The Gazette is the HOME PAPER. That's why you will find in it the advertisement of every business man who sells things for the home.

COLORADO SPRINGS GAZETTE

Sun rises today, 7:23; sets, 4:10. Mean temperature yesterday, 22. Weather today, continued fair. Sunshine yesterday, 100 per cent of possible.

NO. 12,162 42ND YEAR — COLORADO SPRINGS, COLO., WEDNESDAY, DECEMBER 31, 1913 — PRICE FIVE CENTS

...O HOPE FOR ...ND CALUMET ...STRIKE SOON

...Sides Say Compromise ...s Entirely Out of the Question

...BE A LONG STRUGGLE

...rators Declare They Never ...Will Recognize Western Federation Miners

...UMET, Mich., Dec. 3 ...ing adherence to the determina... ...ever by direct or indirect means ...cognize the Western Federation ...iners was pronounced by mine ...ers of the copper strike district, ...core willing to discuss the visit ...of John B. Densmore, solicitor ...department of labor.

...fact that Mr. Densmore had ...nced his mission as one of con... ...n made most of the employers ...their heads dubiously.

...could not treat with the federa... ...nd even if we wished," said F. ...enton, manager of the Copper ...Consolidated company, "the ...t work would never consider em... ...ent underground with members ...union, for there would always ...uble and in view of the fact ...10,000 men are working for the ...nies, we cannot ignore their in...s."

...on to Enter on Final Stage.

...strike is to enter upon its final ...within two days, tomorrow being ...st upon which the companies will ...e applications for work from ...rs. Originally December 1, had ...set as the limit, but at the re... ...of business men the time was ...led. Whatever good the extra ...s might have accomplished was ...out by the Italian hall disaster. ...ntroversy as to who should give ...to afflicted families and the ...ation of Charles H. Moyer, presi... ...of the federation

...detailed figures obtained from ...sides today found the opposing ...as wide apart as the poles. Em... ...s said there were less than 3,000 ...strikers left in the district, but ...headquarters furnished statistics ...g that weekly strike benefits ...eing paid to 10,429 men. Both ...agreed that about 2,500 men have ...e district since the strike began ...3.

14,300 Men Affected.

...companies figured that 14,300 ...were affected by the calling of ...trike, about 600 of these being ...r or mill workers who were ...at least part time employment ...the first few days. Today they ...d 9,640 men were at work, half ...difference between the two to... ...aving gone to other districts, thus ...g 2,230 strikers. They made ad... ...al allowances for men who have ...here from outside cities, thus ...their estimate of the actual ...s to 3,000.

...ded between the companies, the ...s as to the men at work after ...months of strike were as follows: ...met and Hecla, 5,000; Centennial, ...Allouez, 120; Ahmeek, 250; Mo... ...100; Wolverine, 150; South ...arge, 240; North Kearsarge, 60; ...secola, 200; Tamarack, 115; Han... ...40; Quincy, 1,110; Isle Royale, ...uperior, 160, Copper Range Con... ...ed, 1,350; Ahmeek Mill, 150;

(Continued on Page Three.)

SMART SOCIETY ... HOP

State Historical and Natural History Society

EL PASO CLUB'S ANNUAL BALL BIG SUCCESS

Society Function Last Night One of Most Brilliant in Club's History

The annual El Paso club ball, held last night at the club house, was the crowning social event of the year, and served to close most brilliantly a very successful term in the club's history. Nearly 250 of the members of the club and their friends participated, and the club house was ablaze with light and gorgeous with beautifully gowned women attired in the smartest fashions and colorings of the day. The tango reigned supreme, for the El Paso club is one place that accepts the tango without a murmur, and there was ragging and ragging again, until the last early hour of the morning.

The setting for the ball was by far the most beautiful ever attempted in the decoration of the club house. A handsome and striking effect was produced by strict adherence to the Christmas colors, red and green, and an artistic and restful tone was lent the elaborate plan by the pine, fir and balsam used as a background, with flaming poinsettias studded here and there. The beams in the ballroom were not covered, as in years past, but were defined by running ropes of evergreen, set with poinsettias, at regular intervals. The wall lights were covered with poinsettia shades and Christmas wreaths, tied with red satin ribbon, were hung in the windows. Stately Christmas trees were in the corners of the ballroom, the reception hall, the dining room and around the enclosed piazza. The mantels were flanked by Christmas trees on either side, and the trees were strung with tiny varicolored electric light globes. Lohmann's orchestra, from Denver, occupied a stage behind a miniature pine forest, the trees graduating from the center to either side, so that the director could be interviewed with regard to the favorite numbers without difficulty in approaching him.

The committee on arrangements, Eric A. Swenson, Theodore Gauss, Harold C. Harmon, Dr. John F. McConnell and Fred C. Matthews, were showered with congratulations over the success of the decorative scheme and other features of the dance. From 11 o'clock on an elaborate table d'hote supper was served, and the dining room was brilliant with its red and green adornment, its Christmas trees, Christmas wreaths and handsome clusters of poinsettias.

In addition to the large front piazza, a smaller one was inclosed this year, and proved a happy surprise for the guests addicted to a love of cosy corners. It was handsomely arranged with tall rubber trees and palms, and was as exclusive as it was comfortable.

Many Dinner Parties Given.

Some handsomely appointed dinner parties were given before the ball in the homes of some of the members. A large one was presided over by Mr. and Mrs. Francis D. Pastorius, at their home on Cascade avenue, when their guests were: Mr. and Mrs. Eric A. Swenson, Major and Mrs. Charles T. Lowndes, Mr. and Mrs. Eugene P. Shove, Dr. and Mrs. William W. Williamson, Mrs. Charles Farnsworth, Miss Elizabeth Lockhart, Mr. Fred L. Sherwin, Mr. Francis Drexel Smith and Mr. Bowman Wheeler.

Mr. and Mrs. H. Alexander Smith gave a dinner party at their Wood avenue home, when Miss Dorothy Gardiner and Wilmer Hemming were the guests of honor. Around the table were: Miss Gardiner, Mr. Hemming, Mr. and Mrs. Edward A. Rosenfeld, Mr. and Mrs. Lewis Gibbs Carpenter, Mr. and Mrs. Theodore Worthington Gauss.

(Continued on Page Two.)

CITY'S GROWTH SHOWN IN BUILDING RECORD

More Than $500,000 Invested in New Construction Work This Year

The Colorado Springs building inspector granted between January 1, 1913, and yesterday, building permits for $400,000 worth of construction work. This is only $156,704 less than for the same period in 1912, which is considered an excellent showing in view of the fact that during December, this year, building operations have been practically impossible.

Not included in the above amount is $150,000 expended in the construction of the first unit of the Myron Stratton home which was opened December 18. These buildings did not require a permit from the city, although they were built by home mechanics, with home money and most of the cost of material was paid out here. Reckoning the Stratton home building, the 1913 total is up to that of 1912.

Excavation work for the Stratton building at Huerfano and Tejon streets was begun several weeks ago, although a building permit has not yet been taken out. The amount this building will cost could well be added to the 1913 total of building permits.

June Was Biggest Month.

During 1913, 328 building permits were issued, June being the largest month. At that time the permits were taken out for the new building at Colorado college and the High school additions.

It is predicted that building operations next year will be unusually heavy. With the Stratton building and the new store to be erected by Hibbard & company in the same block, the total in 1914 should be the largest in the history of the city. The new owners of the Manitou Mineral Water company are having plans drawn for extensive improvements.

Following is the building record by months as the permits were taken out:

Month	Number	Amount.
January	18	$16,375
February	14	25,140
March	37	20,250
April	30	19,915
May	41	22,815
June	28	193,231
July	34	24,674
August	21	15,355
September	29	34,935
October	37	22,350
November	23	12,787
December	6	2,185
Totals	328	$400 000

EUROPE IS FACING BITTER YEAR-END

Blizzards and Floods Doing Great Damage; Storms Worst in Years

PARIS, Dec. 30.—The greater part of Europe is experiencing the bitterest year-end in a decade. Blizzards and floods have done great damage inland and gales of exceptional violence have ravaged the coasts.

In Spain and Portugal cold has caused numerous deaths. In the south of France the temperature has registered several degrees below zero. Mount Vesuvius in Italy is covered with a mantle of white.

Germany is now in the grip of storms and in some places, including Berlin, there have been heavy snow falls.

In France and southwestern Europe the railroads are out in many places, and this section practically is isolated so far as telegraphic communication is concerned.

Conditions are at their worst in southern and central France, which usually is favored with mild winters. Scores of villages which ordinarily never see snow are cut off, so that

(Continued on Page Three.)

SIEGEL STORES INTO HANDS OF RECEIVER

Large Eastern Corporation Is Forced to Take Steps to Avert Bankruptcy

NEW YORK, Dec. 30.—Two great department stores in New York and one in Boston; an express company, a wholesale house and a private banking house run in connection with the department stores, all allied with and controlled by the Siegel Stores corporation, of which Henry Siegel of this city is directing head and president, were placed in the hands of receivers today, through a suit instituted by the holding company in the federal courts.

None of the concerns, according to statement of counsel, is insolvent, and the action was taken to conserve their good will, to rehabilitate and organize them. The assets and liabilities were not stated.

Curtailment of bank credit made receivership imperative. Their gross earnings heretofore have been estimated at $40,000,000 annually.

Two firms, the similarity of whose corporate names in one case and stock ownership by the Siegel Stores corporation in the other, might result in the inference that they were involved in the failure, were quick to issue statements explaining their position. The Greenhut-Siegel-Cooper company, of

(Continued on Page Three.)

LIND SUMMONED TO U.S. FOR TALK WITH HIS CHIEF

WILL DISCUSS SITUATION THOROUGHLY

Has Wonderful Grasp of Mexican Affairs After Five-Month Stay

VERA CRUZ, Dec. 30.—By breakfast time New Years day or soon after that, if no untoward incident occurs, John Lind, President Wilson's personal representative, and the president himself will be talking over the international problems arising out of the Mexican revolution.

Mr. Lind left Vera Cruz at 6 o'clock tonight on board the Chester, the fastest cruiser of the American navy, bound for Pass Christian, Miss. The Chester's captain and Rear Admiral Frank F. Fletcher assure Mr. Lind that 26 hours should suffice to land him on the Louisiana coast.

Few persons in Vera Cruz knew of the orders to Mr. Lind and that small portion of the Mexican population which witnessed his walk from the American consulate to the waterfront, two blocks away where the admiral's launch awaited him, regarded his suitcases with expressions indicative of varied opinions.

It is no secret that Mr. Lind welcomed the summons to meet his chief for personal counsel. Since his coming to Mexico almost five months ago, Mr. Lind has forwarded to Washington voluminous reports of the changing conditions in this republic, but it is known that he fretted over the restrictions of written communications and often expressed a desire to have "just a few minutes' direct conversation" with either the president of the secretary of state.

Has Grasp of Affairs.

During the time he has been here, President Wilson's envoy has given earnest study to the situation. He has conferred with representatives of both sides until he believes he has acquired a comprehensive grasp of affairs.

The financial isolation of the present administration has reduced President Huerta to straits, but not so desperate as to force him to yield. So long as there is money in the treasury no matter to whom it belongs, Huerta has the [illegible] by Mr. Lind. Nor has the advance of the Constitutionalists been so rapid of late as was expected. Thus the time for a full accounting between the federals and Constitutionalists seems in the opinion of observers generally to be some distance away.

Mr. Lind took with him the greater part of his belongings, but left some baggage here, assuring the American consul, W. W. Canada that he would return in four or five days at the latest.

President Ordered Move.

WASHINGTON, Dec. 30.—Secretary of the Navy Daniels announced today that he had ordered the scout cruiser Chester to proceed from Vera Cruz, Mexico, to Pass Christian, Miss., with John Lind, President Wilson's personal representative to the southern republic. Secretary Daniels explained that the move had been ordered at the president's personal request and was not caused by any new development in the Mexican situation.

Man, 84, Kills Son With Gun He Bought to Commit Suicide

PARIS, Dec. 30.—An extraordinary tragedy occurred in Paris tonight. A popular English vaudeville performer, known on the stage as Harry Fragson, was shot and killed by his 84-year-old father, Victor Pott.

Fragson had dined at a restaurant and on the way to the theater where he has been appearing, called at the apartment which he occupied with his aged father in the Rue de Lafayette. He found the door bolted and was kept waiting before it was opened by his father. Words ensued and suddenly the father seemed to lose control of himself. He drew a revolver and the son fell with a bullet in his head.

The report of the revolver attracted police and those living in the adjoining apartment. The son was hurried to a hospital where he died; the father was taken to the police station.

The feeble old man was greatly shaken as he told his story to the police. He had bought the revolver, he said, with the intention of committing suicide because life had become intolerable. His son had brought a woman to the house in spite of repeated protests. Tonight he said his son was accompanied by the same woman and reproached him for keeping him waiting. He meant to kill himself in their presence and drew the pistol. What passed he did not understand, but instead of putting a bullet into his own temple he fired at his son. Why he could not explain.

URGES INVESTIGATION OF INDUSTRIAL UNREST

WASHINGTON, Dec. 30.—Concentration of its efforts to inquire into the cause of industrial unrest, without being sidetracked by minor details, was urged today upon the new federal commission on industrial relations by Dr. Edward T. Devine of New York at a hearing before the commission in session here.

WEBB AND M'DERMOTT BECOME SERGEANTS

Commissioner Johnson Decides to Promote Both to Desk Positions

At this morning's session of the city council, Reuben M. Webb and William H. McDermott will be appointed to the position of sergeant of the police department. They were decided on by Commissioner of Public Safety D. G. Johnson Monday morning, and the formal appointments will be made this morning. With the two additional officers, the sergeants will work on an eight-hour basis instead of 12 hours as they have been doing for some time. Webb was formerly a patrol driver and McDermott a patrolman.

Webb has acted as sergeant for the last two months. Both he and McDermott passed the civil service examination with high grades, each receiving 100 per cent for conduct, which includes knowledge of the rules of the department. Neither has ever been on the carpet since they have been employed on the department.

The sergeants now will be Fred Springer, Webb and McDermott.

SEEKS $421.20 INTEREST ON LOAN LESS THAN $200

Walter D. Marlow, Former Springs Man, Made Defendant in Suit Filed by H. A. Scurr

Asking judgment for $618.86 for a loan of $197.75 which he claims he made December 30, 1907, H. A. Scurr, a loan agent, yesterday morning filed a money demand suit in the district court against Walter D. Marlow, formerly of this city. The loan is alleged to have been made on a judgment note by which Marlow is said to have waived all rights in case the note reached maturity. By such a note, it is said, the maker waives all right to defend his case in court, and gives written permission for any attorney to appear in any court of record for him and permit a judgment to be issued against him without delay.

The $197.75 was loaned at the rate of 3 per cent per month, the amount of interest having reached $421.20. The judgment note calls for $50 attorney's fees. In addition to the principal, interest and attorney's fees, [illegible] court costs.

Marlow is well known in this city, having formerly been engaged in the brokerage business. A few years ago he went to New York, where he negotiated for the building of one of the finest hotels in that city. He is said to have become wealthy since that time.

Owl Cars Run for New Year Greeters

The street car company is going to do its part to help along the New Year's eve celebration tonight. The company has announced the following special schedule effective after 11 o'clock tonight, all cars to leave the corner of Tejon street and Pikes Peak avenue:

Manitou line, 11:05, 12:05, 12:35.
Colorado City, 11:30, 12:05, 12:35, 1:00.
North Tejon, 11:20, 12:05, 12:35, 1:00.
Institute, 11:45.
Institute and Nob Hill, 12:05.
Cemetery, 12:05.
Broadmoor and Cañon, 12:05.
Spruce, 12:05.

FILIPINO DELEGATE ARRIVES

SAN FRANCISCO, Dec. 30.—Manuel Earnshaw, delegate to congress from the Philippines, arrived here today from the orient. In Washington, Delegate Earnshaw will urge the passage of the Jones Bill providing for a provisional government of eight years duration for the islands.

UTAH-APEX MINE TO BE OPENED FRIDAY

Authorities Believe Desperado Will Be Found Dead in the Tunnel

BINGHAM, Utah, Dec. 30.—To open the Utah-Apex mine next Friday, and search for Ralph Lopez, slayer of six men, was the tentative decision reached by Sheriff Smith today. Although it is generally believed that the wily gunman has escaped, the sheriff and his deputies are confident that he succumbed either to hunger or to the gases generated in the tunnels to asphyxiate him.

Not since December 1 when the portals were sealed up and the workings filled with poisonous fumes, has any member of the posse seen or heard of the desperado. After the mine had been opened and partly searched, it was sealed again, on December 24, to make sure that he was not able to fight another underground battle such as occurred on November 29 when he killed two deputies.

Seven sheriffs and nearly 300 deputies pursued Lopez for a week through several counties before he backtracked to Bingham, on November 27, and made the mine his stronghold. At the beginning of the chase he killed three peace officers who tried to arrest him for shooting a miner.

CUMMINS LAUDS G. O. P. PROGRAM

PARTY IS NOT TOO BAD FOR HIM, HE SAYS

Indorses Proposition for Reorganization; Admits Sins of the Past

DES MOINES, Ia., Dec. 30.—Adherence to the program of the reorganization of the Republican party determined upon at the recent meeting of the Republican national committee in Washington, was urged by Senator Albert Cummins in an address here this afternoon before the Grant club here tonight.

The senator declared that he had not changed his mind as to the superiority of his own plan for an extraordinary convention of the Republican party to adjust the matters of rules and representation, but he recognized that the proposed convention was "a means to an end, and that the changes themselves were the substantial things to be accomplished." He accepted the action of the national committee as a "fair fulfillment of the demand for reorganization."

With reference to the third party movement, Senator Cummins said he could not concur in the conclusion that true "progressivism" necessitated the formation of that party.

Sees Bright Day for Party.

"While the Republican party is now suffering the consequences of its extreme and overwhelming defeat," he said, "to me there has never been a day in its career so bright with hope as the day just closed. When it returns to power, as I confidently believe it will in the near future, it cannot be otherwise than true to the mission it was born to fulfill. Now and then it may linger along the road, because the voters themselves become indifferent or apathetic. Now and then it will make a mistake, because its leaders are false to the trust which they have undertaken to execute; but so long as the great body of its membership is alive to the duties and responsibilities of American citizenship, so long it will give the people of the United States the most progressive, the most just, the most helpful government of which mankind is capable."

The senator after a brief discussion of currency and tariff legislation concluded with the statement that he had determined to spend the remaining years of his public service in his party [illegible] to its old time strength.

NEW CHARTERS NOT REQUIRED OF BANKS

Committee Defines Action Necessary to Become Members System

WASHINGTON, Dec. 30.—Banks which enter the federal reserve system do not need to take out new charters, but both state and national banks become members by making application and by becoming stockholders in federal reserve banks, according to a regulation issued tonight by the reserve bank organization committee.

In its announcement, the committee also sets forth that action by a board of directors is deemed sufficient to bring a bank into the new system, but advises that banks which wish to be on the safe side may sound out their stockholders.

New Regulations.

The regulation reads as follows:

"The federal reserve act provides for membership of banks operating under

(Continued on Page Two.)

FEDERALS AND REBELS FIGHT HARD BATTLE

Neither Side Victorious in 36-Hour Engagement Near Ojinaga

MANY SLAIN IN CONFLICT

Huerta's Men Bottled Up in Little Town by Attacking Insurgent Forces

PRESIDIO, Tex., Dec. 30.—A battle in which 5,000 or more rebels are seeking to exterminate or drive across the United States border the northern division of the Mexican federal army was still in progress around Ojinaga, Mexico, opposite here, after dark tonight.

For 36 hours the opposing forces had been under a grilling fire. General Toribio Ortega's rebel army, reinforced by flanks to the right and left, kept steadily on the offensive, gaining and holding foot by foot the approaches to the federal stronghold.

The federal army, dazed and disorganized by the first puff of rebel smoke, clung to the trenches dug on the hillsides where they had decided to make a last stand. Though whipped and maimed in the first rebel onslaught, which drove their outposts to cover, and though some of their wounded with deserters jumped into the river and waded waist deep to the American side, the federals put up a plucky fight against insuperable odds. Something like a rally from the panic at the cries and cannonading of the rebels occurred among the federals when daylight disclosed the position of the enemy and encouraged the federal generals to promise a slight hope.

Many Dead and Wounded.

The net results of the battle so far as they were obtainable on this side were:

Many dead and wounded [illegible] side, it being impossible to approximate the number.

Several score deserters jumped into the river and waded to the American side. They were disarmed and sent back by Major McNamee, commanding the border patrol. About 15 of the deserters, however, were wounded and were permitted to remain on this side on grounds of humanity. They were cared for by United States army physicians.

The fact that 15 wounded were able to reach the opposite side led army officers to believe that the casualties were heavy. The Red Cross society therefore sent requests for more help and more hospital supplies and asked permission to cross to the Mexican side to attend the wounded on the battlefield.

Wounded Left on Field.

Both the federal and rebel armies were without field hospital facilities so that the wounded were left where they had fallen, stretched on the hills among the cacti and mesquite.

No bullets came across the border. About 5,000 rebels were engaged, much of their firing, however, being without effect because of their position below the village, but they constantly gained ground and tonight appeared to be within reach of victory.

The federals withdrew within the buildings and fortifications in the village where they operated what guns they had from behind the high walls of an adobe horse corral built like a stockade. They also directed their fire from the customs house which stood

(Continued on Page Two.)

...EATH CLAIMS SCOTT ... KELLEY, AGED PIONEER

...t Sheriff of El Paso County, and Picturesque Character of Early Days, Dies Suddenly

...lin Scott Kelley, 87 years old, ...o county's first sheriff, and one ...most picturesque characters in ...rly west, died early yesterday ...g at the Myron Stratton home ...tgement of the heart. He was ...st person admitted to the home ...on proud to accept charity, he ...d to enter unless given work ...hat he might earn his keep. He ...nployed as watchman and fire... ...out on December 5, the day after ...s snow storm, he became angry ...e the nurse wished him to take ...medicine, and walked to the ...of M. A. Foster, an old pioneer, ...venue boulevard, near the Zoo. ...s cared for there for several ...d then taken back to the home, ...he was given every care. Death ...ery suddenly yesterday morning ...o'clock.

...funeral will be held at 2:30 ...this afternoon from the D. F. ...undertaking rooms. The Rev. J. ...ucer will preach the sermon. ...oneers will have charge of the ...and are requested to meet at ...dertaking rooms at 2 o'clock.

...Kelley, as he was familiarly ...was one of the bravest men ...er lived in the west. He was

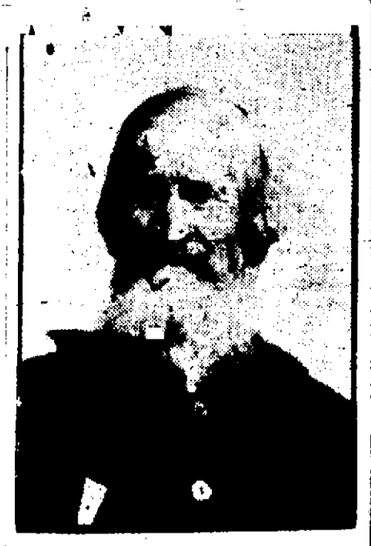

SCOTT KELLEY

the terror of desperadoes who roamed the Rockies in the days when the west

(Continued on Page Four.)

MAYOR FINDS INITIAL COST OF OPENING MUNICIPAL COAL MINE TOTALS $100,000

Commission Estimates Cost of Producing One Ton of Coal $1.75 on 60,000 Ton Basis

After a long and comparatively thorough investigation as thorough as possible without the power to obtain sworn testimony the municipal coal mine investigating commission is about to bring its work to a close. But little more testimony remains to be introduced, after which the members of the body will carefully consider what matters have been laid before them and draw up their final report to the city council. What action will be taken on recommendations made, is a matter of conjecture, none of the members of the commission having expressed an opinion of the case as outlined by the testimony secured.

That the end of the work of the commission is rapidly drawing near became known at last night's meeting, when Mayor Charles L. McKesson, president of the body, submitted to the other members estimates of the cost of producing and distributing coal in Colorado Springs, the figures being based on testimony given before the commission and on other figures secured by the mayor personally from operators and dealers in this city. The complete report as presented by Mayor McKesson, is published on another page of this issue. The statement was carefully read at last night's session and each item was taken up separately, the operator-members of the board agreeing that the estimates were approximately correct.

Initial Cost of $100,000.

Taking up the matter where the city would be compelled to, were it to own a municipal coal mine, Mayor Kesson pointed out that it would require an initial expense of $[illegible] $50,000 to open the mine and [illegible] for machinery. This estimate is for a mine with a capacity of from [illegible] 500 tons daily, the life of which is estimated at 20 years. The life of an average mine, operators say, is [illegible] years. Itemizing the various expenses which would be met after the mine is opened—labor, material, development, royalty, depreciation, investment and general expenses the statement shows that it would cost $106,003, or $1.[illegible] a ton to produce 60,000 tons a year of [illegible] working days.

Assuming that one-third of the coal produced is sold as mine run and [illegible] per cent of the remaining two-thirds is slack—figures based on statements

(Continued on Page Three.)

NEWSPAPER ARCHIVE®

For the Boy

Nothing so useful or more appreciated than a watch. We are making a special in a handsome and reliable watch, priced at

$12

Ask to see them.

The Johnson Jewelry Co.

GULF CLIMATE GREAT AID TO PRESIDENT

Health Much Improved; Again Plays Golf; Refuses to Be Fireman Again

PASS CHRISTIAN, Miss., Dec. 30—President Wilson's vacation is greatly improving his health. As he climbed over the bunkers at the golf links today there was a vigor in his walk that revealed to those who have been constantly observing him how much he has been benefited by a week of rest and recreation in the mild Gulf climate.

On the way back to Pass Christian from the links the president's automobile passed near a fire on the waterfront that was taxing the ability of the Gulfport fire department. Mr. Wilson, however, decided that his services as a fire fighter this time were not necessary, and continued on to his cottage.

Many letters and telegrams of felicitation on the New Year arrived tonight.

SEATTLE HAS ARMY 5,000 UNEMPLOYED

SEATTLE, Wash., Dec. 30—It is estimated there are 5,000 unemployed in Seattle, a number larger than in any previous winter. Most of the men have money. Thousands of them were loggers and fishermen.

Five hundred men are being fed at the Hoboes union lodging house at a total expense of $20 a day. This achievement is the result of the men organizing themselves, with their own commissary and police. They expelled professional tramps, beggars, thieves and drunkards and established a system of collecting leftover food from hotels and restaurants.

SCHMIDT JURY CAN'T AGREE; DISCHARGED

NEW YORK, Dec. 30—After deliberating 36 hours, the jury trying the case of Hans Schmidt, the former priest of St. Joseph's church accused of the murder of Anna Aumuller, returned at 10 o'clock tonight that it could not reach an agreement and was discharged.

NEGRO STRIKER KILLED BY ANOTHER STRIKER

TRINIDAD, Dec. 30.—A negro striker known as Kid Morgan was shot and instantly killed at the Ludlow tent colony late this afternoon by John Wilson, another negro striker with whom he had quarreled. Wilson was arrested immediately by the military authorities. The prisoner claims he shot in self defense. No weapon was found on the body of the dead striker.

Both Morgan and Wilson are said to have been members of the strikers' army for several weeks. Wilson declares he quarreled with Morgan over family affairs.

"MONA LISA" ON WAY BACK TO FRENCH CAPITAL

MILAN, Dec. 30.—Leonardo Da Vinci's masterpiece "Mona Lisa" is at Milan in its journey back to Paris. The painter and curator of the Louvre and several Italian officials kept guard over it when it left Milan this afternoon.

COMMUNICATION OPENED TO MEXICO CITY AGAIN

MONTERREY, Dec. 30.—Railroad and telegraph communication has been opened with Mexico City, for the first time in many weeks. Military trains are operating between Valladama, states of Nuevo Leon, and Laredo.

SMART SOCIETY AT ANNUAL HOP

(Continued From Page One.)

Mrs. Meredith Bailey, Glyn Hemming and Mr. and Mrs. Smith.

Mr. and Mrs. Clarence Clark Hamlin presided over a dinner, when Mrs. Charles T. Carnahan, Miss Margery Reed, Miss Persis Tabor, Thomas A. Costello, and Myron Blackmer all of Denver, and Mrs. Allen T. Gunnell, Thomas MacLaren and John L. Armit were their guests.

Mr. and Mrs. William O'Brien entertained a small dinner party of eight covers before the ball.

Mr. and Mrs. William Irving Howbert had Mr. and Mrs. Gregory McLaughlin, Miss McLaughlin, Miss Charlotte Touzalin, Mr. and Mrs. Edward De Forrest Curtis and Albert Gardiner for their dinner guests.

Mr. and Mrs. J. Frank Dostal, who are entertaining Mr. and Mrs. J. W. Casey of Denver, gave a small dinner party in their honor.

In accordance with the custom of the club, the wives of the presidents of the boards of trustees, past and present, were invited to receive the guests on this occasion, including Mrs. Horace Gray Lunt, Mrs. George A. Fowler, Mrs. Henry Hine, Mrs. Eugene P. Shove, Mrs. H. Alexander Smith, Mrs. S. Edwin Solly, Mrs. J. Arthur Connell, Mrs. Ashton Potter, Mrs. Francis W. Goddard, Mrs. Lewis Gibbs Carpenter, Mrs. Eric A. Swenson, Mrs. Leonard E. Curtis, Mrs. Alfred H. Hunt, Mrs. Ralph O. Giddings, Mrs. Charles M. MacNeill and Mrs. Rush Holland.

The ball committee provided for each lady in the receiving line a large corsage bouquet of violets.

Handsome Gowns Worn.

Among the handsomely gowned women were:

Mrs. Clarence Clark Hamlin. Blue brocade chiffon, trimmed with blue tulle, embroidered with brilliants, and caught in place with jeweled buckles. The bodice was fashioned of point lace.

Mrs. Charles T. Carnahan of Denver. Lovely shade of yellow brocade charmeuse, with yellow tulle embroidered with brilliants. Edged with mink.

Mrs. Francis W. Goddard: Handsome white lace robe over white satin.

Mrs. Eric A. Swenson. Violet-colored satin chiffon, trimmed with bands of rhinestones.

Mrs. Lewis Gibbs Carpenter. Smart tango-colored plush with touches of white lace.

Miss Margery Reed. Cloth of silver, with overdress of embroidered tulle.

Miss Persis Tabor. White satin, trimmed with tunics of white lace.

Mrs. Meredith Bailey: Yellow brocade, with bodice of white lace.

Mrs. H. Alexander Smith. Pale rose pink embroidered satin and chiffon. Bodice trimmed with lace. Diamonds.

Mrs. Theodore Worthington Gauss: White crepe meteor trimmed with broad bands of flowered ribbon, shirred. Corsage bouquet of pink roses and valley lilies.

Mrs. Gregory McLaughlin: Black satin, white lace bodice and crystal ornaments.

Miss McLaughlin. White satin, shadow lace bodice and tunic. Violets. Pearl and ruby bar pin.

Mrs. William Irving Howbert. Salmon pink charmeuse. Lace bodice edged with tiny blue and pink satin rosebuds.

Mrs. William O'Brien. Cream satin brocade edged with black marabou. Corsage bouquet of violets.

Mrs. McCleave, wife of Lieutenant McCleave of Galveston. Salmon pink charmeuse, embroidered chiffon bodice trimmed in crystal and pearls.

Miss Dorothy Cranmer of Denver. Violet colored chiffon, point lace bodice, crystal trimming.

Mrs. William C. Russell of Denver. Black satin, trimmed with fur bands and blue moire silk trimming.

Miss Charlotte Touzalin. Pale pink crepe meteor with a tunic of rose colored brocade. Shadow lace and opals.

Mrs. Francis D. Pastorius. Blue charmeuse bodice of shadow lace, black jet embroidery, and jet band trimming.

Miss Elizabeth Lockhart. Gray satin embroidered net. Bodice of gold net over rose colored satin.

Mrs. William V. Mullin. Coral pink satin and white satin. Shadow lace overdrape and coral ornament. Edged with crystal fringe.

Mrs. Edward DeForrest Curtis. White lace robe over white satin. Royal blue velvet sash and blue and silver scarf.

Mrs. Florian Cajori. Black Chantilly lace over rose colored satin.

Miss Marion Haines. Yellow crepe de chine, bodice of shadow lace. Corsage bouquet of valley lilies and violets.

Mrs. Joseph Warden Reid of Kansas City, Mo. Black embroidered lace robe, touches of green satin on the bodice.

Mrs. James P. Shearer. White satin tunic of lace embroidered with silver and crystal.

Mrs. W. Arthur Perkins. Emerald green plush. White lace on the bodice.

Mrs. Harold C. Harmon. White crepe de chine, rhinestone trimming. Tunic of lace.

Miss Ernestine Parsons. Pale mauve marquisette over violet colored charmeuse. Corsage bouquet of yellow rosebuds and lilies of the valley.

Miss Hester Frost. Black marquisette over yellow satin.

Mrs. C. H. Eisenminger. Gold embroidered chiffon over yellow satin. Girdle of gold lace bodice and corsage bouquet of violets and yellow roses.

Mrs. Benjamin F. Lowell. Coral pink satin embroidered in gold. Gold net on bodice.

Mrs. C. L. Kingsley of Waterloo, Ia. Pink satin bodice and tunic of embroidered net. Edged with mink.

Mrs. Clarence E. Titus. Black net over black satin rose satin bodice finished with large satin rose.

Mrs. J. W. Casey of Denver. Pale yellow embroidered chiffon over blue messaline. Mink trimming.

Mrs. J. Frank Dostal. King's blue marquisette edged with mink. Bulgarian belt finished with large bow.

Mrs. Herbert N. Walker. Emerald green chiffon over white satin and black lace robe draped over the entire costume with touches of gold lace.

Miss Eula Hamilton. Pale pink satin crepe meteor draped with shadow lace, pink satin girdle. Pink roses.

Mrs. William Russell Fancett. White lace robe over white satin. Corsage bouquet of pink roses.

Mrs. Paul M. Lennox. White satin with white net over dress. Crystal trimming. Pink sweet peas.

Mrs. Eugene Benoist. Irish green chiffon over pale pink satin. Shadow lace bodice and tunic. Corsage bouquet of sweet peas and valley lilies.

Mrs. William Whitridge Williams: Worth model, black lace bodice over white, with lace and fur trimmings. Pearl necklace and pearl earrings.

Mrs. A. C. H. Friedmann. White satin with white lace trimming.

The following were out-of-town guests:

Mr. and Mrs. William C. Russell and Miss Dorothy Cranmer of Denver, Lieutenant and Mrs. McCleave of Galveston, Tex.; Dr. and Mrs. E. P. Hershey of Denver, Mrs. Miriam Washburn, Fred A. Adams, Dr. A. C. Holland of Columbus, O., Mr. and Mrs. G. M. Livingstone of Denver; Mr. and Mrs. George Bowyer Young of Telluride, Mr. and Mrs. C. L. Kingsley of Waterloo, Ia.; Dr. James J. Waring of Denver, Mr. and Mrs. E. Benner of Fort Worth, Judge H. L. McCune of Kansas City, Mo., H. P. Wright of Kansas City, Mr. and Mrs. J. W. Broad, Fort Worth; Mr. and Mrs. W. Hefley, Fort Worth, Mrs. R. L. Box, St. Louis; Mr. and Mrs. Joseph Warden Reid, Kansas City, Mo. Robert W. Brown, Louisville, Hon. Joseph E. Bell, Indianapolis, Edward Leach, New York, Fred C. Robinson Dubuque, Douglas White, Los Angeles, Philip Hamlin, Denver, Mr. Myron Blackmer, Denver, Mr. George Bullock and Mr. S. J. Dill, New York city, Hon. John K. Tenner, Harrisburg, Mr. Henry A. Melvin, Oakland, Hon. John Galvin, Cincinnati, Mr. Joseph P. Fanning, New York city; H. P. Wright, Kansas City, Judge Robert E. Lewis, Denver, John Campbell, Denver, Mrs. Charles T. Carnahan, Denver, Mr. and Mrs. Harold Walker, Denver, Franklin Ballou, Jr., Denver, Thomas O. Costello, Denver, John North, Denver, Mr. and Mrs. J. W. Casey, Denver, Mr. and Mrs. George O. Dostal, Denver.

STRIKE OF RAILWAY TELEGRAPHERS AVERTED

Receivers Reach Agreement With Union Representatives, but Result Is Withheld

ST. LOUIS, Dec. 30.—A strike of telegraphers on the St. Louis & San Francisco railroad was averted late this afternoon when the receivers reached an agreement with the grievance committee of the Order of Railway Telegraphers.

The receivers will give out the details of the settlement when the terms are drawn up, probably tomorrow.

It was announced, however, that concessions had been made by both sides.

The settlement was effected at a conference between W. T. Tyler, general manager of the Frisco, and the grievance committee of the telegraphers union.

Earlier in the day a strike appeared imminent.

COL. ROOSEVELT ARRIVES AT FAZENDA SAINT JEAN

RIO JANEIRO, Dec. 30.—Colonel Theodore Roosevelt arrived yesterday at Fazenda Saint Jean, on the left bank of the Cuyania river. He will descend the river and proceed to the town of San Luiz de Caceres.

WESTERN PACIFIC TIED UP BY SLIDES

SACRAMENTO, Cal., Dec. 30.—Within a distance of 22 miles four landslides caused by melting snow and rain have blocked the Western Pacific railroad in the Feather river canon. Traffic has been suspended.

MONROE DOCTRINE FOR MEXICO AND CENTRAL AMERICA

Principle Advocated by John Hays Hammond at Meeting of Scientists

ATLANTA, Ga., Dec. 30.—Restriction of the Monroe doctrine to Mexico and Central America was advocated by John Hays Hammond, speaking before one of the sectional meetings today of the American Association for the Advancement of Science. Mr. Hammond characterized the subject as one affecting the welfare of the nation, and one "not to be handled by partisans."

Neglect of the foreign trade by the United States, he said, has been due to the fact that the home market has been insatiable.

"The domestic supply," he asserted, "now has approached the point of saturation, however, and conditions have become aggravated by recent tariff legislation which inevitably will result in the restriction of our home market for our own products.

"No political doctrine should be permitted to jeopardize the integrity of the American market by adopting a policy which would make our country a possible dumping ground for the surplus products of our great trade rivals."

From the standpoint of health and happiness, the women of the world are not receiving a "square deal," and if scientific facts were properly applied, the lives of women would be much healthier and happier, was the declaration of C. W. Stiles, professor of zoology, United States public health service, before tonight's general session of the association.

Professor Stiles held it to be a fundamental biological principle that the protection of the female is one of the greatest possible importance to the highest development of the race. He said that women must be safeguarded from the slow, premature death resulting from unnecessary sickness, worry and strain, both physical and mental.

Holeproof Hosiery For Everyone

6 pairs 6 months

That's the guarantee. All sizes for men, women and children.

$1.50, $2.00 and $3.00 per box.

Robbins

TROOPS TO PROTECT NEGRO MURDERERS

Great Excitement Prevails at Chestertown, Md.; Two Indicted

BALTIMORE, Dec. 30.—Acting on information received from Chestertown, Governor Goldsborough ordered a battalion of the Fifth regiment, National guard, to leave here for that place tonight. It is expected they will arrive between 1 and 2 o'clock tomorrow morning.

While there was no indication of further trouble at Chestertown, it is understood the authorities believed there was a possibility that, in the event of conviction of first degree murder of but one of the negroes charged with killing James R. Coleman, friends of the murdered man might try to execute their threat to lynch the negroes.

Two Negroes Indicted.

CHESTERTOWN, Md., Dec. 30.—An indictment charging murder in the first degree was returned by the Kent county grand jury against Norman Mabel and Jackson Parraway, alias, for killing James R. Coleman, a well-to-do farmer, last Tuesday night. Both negroes had confessed their guilt, robbery being their motive for the crime.

Chief Judge Constable instructed the jury to investigate the storming of the jail Saturday night by a mob endeavoring to lynch the negroes. The grand jury later ordered Sheriff Brown to secure the names of those who were in the lynching party.

The trial of the accused negroes will begin tomorrow morning.

WILL EXPEL SOLONS FOR TAKING BRIBES

Five More Members of West Virginia Assembly Are Found Guilty

CHARLESTON, W. Va., Dec. 30.—Five members of the West Virginia legislature are guilty of accepting bribes in connection with the election of a United States senator at the regular session, held in January and February, 1913, and should be expelled is the finding of a joint committee of the two houses of the legislature, made public today.

One member of the state senate and six members of the house of delegates were indicted last February, charged with accepting bribes to vote for Col. William Seymour Edwards as United States senator to succeed Clarence W. Watson. Later Judge Nathan Goff of the United States circuit court was elected.

Five of the men under indictment have since been tried, convicted and sentenced to terms in the state penitentiary.

State Senator Ben A. Smith and Delegates S. K. G. Rhodes, Rath Duff, Dr. H. F. Asbury and David Hill are recommended for expulsion. Delegates George S. Van Meter and Thomas J. Smith have not been brought to trial.

In order of output Pennsylvania, Ohio, Wisconsin, West Virginia and Maine are the greatest lime-producing states.

AVOID IMPURE MILK

for Infants and Invalids

use

HORLICK'S

Genuine

MALTED MILK

"Others are Imitations"

The Food Drink for all Ages

Rich Nourishing Nutritious

Pure Milk

FEDERALS AND REBELS FIGHT HARD BATTLE

(Continued From Page One.)

on an elevation midway between the village and plain.

Across this plain, three miles wide, the gallant little federal garrison in the customs house swept a hail of bullets to check a large force of rebels, who, if they gained that leadway, would have an unobstructed march toward the very heart of the village.

Proves Little Alamo.

It proved to be a little Alamo out there in the obscurity of the desert for as the day wore on the sputtering fire from the rifle holes in the mud walls diminished until it ceased altogether. The ammunition had given out. A handful of federal soldiers, one of them hugging a bright brass bugle, trundled across the mile and a half which separated them from their comrades. That move gave the rebels another lead.

Tonight, although the rebels appeared to have much advantage, the outcome of the final struggle was not positively defined, the federals with their 11 generals, all that is left of Huerta's military control in the north still having to win success against apparently hopeless odds, or retreat.

That the federals will surrender is improbable, because General Ortega has explicit orders to execute the so-called volunteers and their commanders, Generals Pascual Orozco, Ynez Salazar, Antonio Rojas, Blas Orpinal, Lazaro Alanis and Roque Gomez. Eighteen hundred volunteers also come under the sentence of death imposed by order of General Villa.

May Flee Across Border.

That the federals with all their generals except perhaps General Francisco Castro, General Jose Marcilla and General Manuel Tavada of the regulars will be forced over to the United States in case of utter defeat, was thought on the American side to be most likely.

Viewed from the American side the battle presented an incident unique in frontier history. Ojinaga, a cluster of adobe huts, standing back from the river about a mile, rests on the top of high hills that form the valley through which the rebels approached from the south. The clear dawn disclosed, instead of the usual sleepy little village, a fort bristling with industry of powder smoke and belching cannon, for the rebels who had ceased firing the night before, resumed hostilities soon after daylight.

General Ortega's army, fighting with characteristically guerilla tactics, had gain the foot of a hill three miles from the village where the federals had planted a fort to sweep the valley and protect the customs house and the horse corral beyond. The whole rebel army apparently had come within sight of the village and was clambering up the heights which embrace Ojinaga's smaller hill as in a bowl. From the hillsides there came an uncEasing rattle of infantry mingled with the louder crackling of 16 machine guns. The rebels had dragged those guns and their heavy supplies of ammunition over the desert from General Villa's headquarters at Chihuahua.

Keep Up All-Day Fire.

Yet the soldiers, after days of marching on half fed horses, opened up the Ojinaga battle with no suggestion of fatigue. All day they kept up a spirited fire with a lull only at intervals. Foot by foot they approached the trenches, until the federals fled from the hills and the closing-in gave the rebels the advantage of centering their fire directly toward the village itself. That was the situation when nightfall brought a hush over the battlefield—the federals, or such of them as had not run into the country, being huddled within the village and the rebels encircling them.

The land which slopes down to the shallow and muddy Rio Grande on the American side, presented all day the busy aspect of the rear of an army in action. Cavalrymen of the border patrol, which had been increased at this point, galloped along the water's edge ready to send back any Mexican soldiers who attempted to run across or to stop a possible general rush of the whole federal army across the border. Only those soldiers who showed signs of being wounded were given assistance. A Mexican standing in mid stream bathing a wounded arm or with a bandage-wrapped head was attended by an army physician.

No Firing Across Border.

A few of the civilians who had dared to remain in Ojinaga until the last came across unmolested. The road leading to Marfa, the nearest railway station, 67 miles away, was plodded by messengers on various errands in connection with the fighting across the river and the fence wire telegraph used by the United States army was flooded with official messages.

That there was no firing across the border was due chiefly to the fact that Ojinaga stands back from the river. There was no fighting close to the bank. The commanders of each side promised Major McNamee that the range of fire would be directed away from the river if possible.

Federals Bottled Up

The rebels late tonight had drawn their forces so tightly around Ojinaga that the only escape for the federals should their position become untenable would be to cross to the United States.

The United States troops made ready for any contingency that might arise in the event that the whole federal army, generals and all, should come on this side. A scattered firing continued all evening. One federal deserter said he had seen 30 killed and 50 wounded. He added that the federals had been sent to cover more by fear than by the adroitness of the rebel fire.

The federal firing was ineffective throughout, he said, many of the soldiers having been too fear-stricken to take aim.

Reports Are Meager

WASHINGTON, Dec. 30.—Limited means of communication between the isolated border town of Presidio, Tex., and the north is given by officials here as the reason that no news reached the state or war departments today regarding the battle reported in progress across the border in the Mexican town of Ojinaga.

Some doubt was expressed as to the procedure said to have been adopted by the American military commander at Presidio in the treatment of the federal soldiers who are seeking to cross the line into Texas. The state department had given instructions and made no requests looking to any different treatment for such refugees than was afforded to the federals who were driven across the line several months ago at Naco, Ariz., and at Brownsville, Tex. In those cases the soldiers were disarmed and interned, the Naco fugitives being sent to Fort Rosencranz, Cal., for safe keeping and the Brownsville refugees being detained at that place.

No New Instructions Given

It is said at the war department that no new instructions have been given to the American military commanders and it is assumed, if Mexican federal soldiers who crossed the line were disarmed by American troops and then forced to return into Mexico, that it must have been because the American commanding officer did not believe that he was thereby endangering their lives or violating any of the laws of humanity.

State department reports today are that the financial tension in the Mexican capital has been relieved by the enforced bank holiday. Conditions at Acapulco continue serious. Banditti are in evidence throughout the state and the military authorities are said to be exacting forced loans. Americans and foreigners are affected by these demands.

Three Nations Represented

For the first time since the dispatch of foreign vessels to the west coast of Mexico so far as officials recall, the craft of three different nations are in the same Mexican port. This international fleet, now at Mazatlan is composed of the Japanese cruiser Idzuma, the British cruiser Shearwater and the American cruiser Pittsburgh and the supply ship Glacier.

Officials here have received no advices as to the reason for the concentration of so formidable a squadron at this western port.

Interest occasioned in official circles by the report that 50 Japanese officers had applied for permission to attach themselves to the Mexican federal army, was dispelled today when it was learned that the report had been denied at Tokio today by Senor Pardo, Mexican minister to Japan.

Reports continue to pour in from many sources describing the destitution and suffering which seems to be widespread throughout Mexico in consequence of the suspension of industrial activities and the total failure of crops throughout wide areas. It has not yet been determined to what extent the Red Cross can continue the relief work recently begun in Sinaloa.

Red Cross to Enter Mexico.

WASHINGTON, Dec. 30.—In response to dispatches received today from C. J. O'Connor, in charge of the American Red Cross on the Mexican border, Ernest P. Bicknell, director of the Red Cross, ordered that relief be sent to the Mexican side for the wounded and suffering of the contending Mexican forces at Ojinaga, if assurances of protection would be guaranteed.

Mr. O'Connor was directed to procure pledges that adequate protection would be given the doctors and nurses before he sent them across the border. If assurances are procured Mr. Bicknell stated the Red Cross officers, nurses and supplies now stationed at El Paso, the nearest point to Ojinaga, would be instructed to proceed to the scene of the battle.

NATION MUST PROTECT WORKERS FROM SPOLIATION BY EMPLOYERS

WASHINGTON, Dec. 30.—That freedom of dependent women and children to work long hours and under any conditions is but abject slavery masquerading under the name of freedom, was the assertion of Prof. W. F. Willoughby of Princeton, in his address as president of the American Association for Labor Legislation, in joint session today with the American Political Science association.

His brother, Prof. W. W. Willoughby, of Johns Hopkins university, in his address as president of the Political Science association, voiced the same idea when he said that there should be no constitutional warrant given to the "spoliation of one individual for the primary benefit of other individuals." He said that the state's right to exist carried with it the corollary that no limits may be placed upon its sphere of control which, however, must contribute to the highest social goal which he added, "is but a statement in social terms of the several goals of the individual members of the group."

Liberty Sacrificed.

"Liberty is many times sacrificed by laws conferring liberty," said Prof. W. F. Willoughby. "Freedom means real liberty to choose. The state's abstention from all attempts to regulation does not necessarily mean real respect for individual freedom of action." He asserted that labor was the most important of all the resources of a nation, and that in the future "victory would perch upon the banner of that nation which succeeds in developing the greatest efficiency in the arts of peace."

Japan, he said, was about to do for her industrial army what she had done so ably for her men in war, while the United States, he added, was today far in the rear of most of its great competitors in social legislation. "A body of sturdy, skillful and contented workers," he asserted, "is the first requisite to national efficiency."

Will Study Unrest.

Frank P. Walsh, chairman of the recently organized federal industrial relations commission, asserted that the body intended to go into the questions of industrial unrest, wages, the protection of laborers and the welfare of workers, in all their phases, and that the members would approach these questions "not as lawyers, but as human beings." He said that "if there is anything in the present common law that violently collides with the present conscience of the world along industrial lines, then let the works of this commission be the beginning of a new code of common law, if the constitution does not permit us to get such legal redress, then let the people rise up and amend this constitution or repeal what portion of it which limits or retards justice."

Professor John R. Commons of the University of Wisconsin, also a member of the industrial relations commission, declared that he was ordinarily opposed to commissions and that he would be opposed to the one on which he was serving unless "it could get results." To succeed the federal industrial relations commission, he claimed, then would have to secure the cooperation of employers and employes of federal and state bureaus of labor and all other agencies which might help bring about the desired betterment of industrial conditions.

"Sold Only on Merit" "BROMO QUININE," the Laxative Bromo Quinine. Cures a Cold in One Day, Grippe in 2 Days. E. W. Grove. 25c

Would Sell Husband for $1,000 to Start Boarding House; Rather Have Cat

sell my husband for $1,000 cash," wrote Mrs. Agnes Bedell of Quincy to Mrs. Mary E. Chandler in a letter which Miss Chandler made public tonight. William Bedell, the husband, is alleged to have expressed his willingness to be sold.

The letter, after explaining that Mrs. Bedell had seen Mrs. Chandler's name in the newspapers, continued: "I see where you need a husband to take care of your property and to be a father to your baby. My husband is a working man tired of supporting a family on small pay. I want money to open a boarding house. He will be content to sit with you and to tend the baby. As for me, I'd rather have my cat."

NEWSPAPER ARCHIVE®

$17.50

For this season's newest style Overcoats. These are a special purchase from the best makers. Coats that are worth $25, $27.50 and $30. Some of them silk lined. Any of them good for two to three winters wear.

11 S. Tejon **Gorton's** 11 S. Tejon

FAMILY WASHING

Our department for this class of work will relieve you of this drudgery at a very reasonable cost. Let us send you a price list.

The Pearl

The Laundry That Uses Ivory Soap

5 W. Bijou St. Phone M. 1095

When the Question Is QUALITY AND ECONOMY

Best Shoes for the least money may be had at

WEST'S

Upstairs, Midland Block

$3.00 $3.50

Ample Suit House Suits for Men

$7.50 & $12.50

Walk upstairs and save the profit of high rent.

Midland Block Upstairs

Everything for transfer time files. Boxes and transfer cases.

OUT WEST PRINTING & STATIONERY CO.

5-11 West Pike's Peak Ave.

NEW CHARTERS NOT REQUIRED OF BANKS

(Continued From Page One.)

charters, as well as membership national banks. No new charter is contemplated in either case. Eligible to become members by becoming stockholders in federal reserve banks upon their applications have been duly approved and stock has been issued to them. Such subscription to the capital stock of the federal reserve bank appears to be a matter within the province of the board of directors of the subscribing banks. The organization committee, therefore, does not it unnecessary to require as a condition precedent to membership that the stockholders should take any formal action.

Inasmuch, however, as the stockholders of a bank have the legal right, by necessary vote, to force a solvent bank to liquidate, and, if dissatisfied with the action of the board in behalf of its members, might exercise this prerogative.

Banks desiring to take the precautionary measures of canvassing the sentiment of the stockholders may, by action of their boards, submit the question to the stockholders, either at the next regular meeting or at a specially called meeting. This course however, not insisted upon by the organization committee.

Those national banks passing resolutions of nonacceptance on or before January 22, 1914, should, as soon as thereafter convenient, and before the expiration of the 12 months prescribed by the federal reserve act, submit their action to the stockholders for confirmation, since nonacceptance of the provisions of the federal reserve act will ultimately involve the liquidation of such national banks."

SIEGEL STORES INTO HANDS OF RECEIVER

(Continued From Page One.)

this city has no connection, direct or otherwise, with the firms controlled by the Siegel Stores corporation; and in Chicago, the stores of Siegel, Cooper and company, although its stock is owned by the Siegel Stores corporation, is prospering. Counsel here issued a statement to this effect, which was confirmed by Max Pam, general counsel for the Chicago store. The business there, he said, would be continued without interruption. The store, he added, was in no sense a party to the suit.

Firms Affected.

The firms for which receivers were appointed are:

The Fourteenth Street store, New York.

The Simpson-Crawford company New York.

Henry Siegel and Frank E. Vogel, doing a private banking business as Henry Siegel and company, New York.

Henry Siegel and company, wholesalers, New York.

Merchants Express company, New York.

Henry Siegel company, a department store, Boston.

For all except the banking house, William A. Marble and J. S. Sheppard, Jr., of this city, were named receivers, with bonds of $50,000 each. Henry Melville was placed in charge of the banking business. The amount of its deposits were not announced, but they were estimated at $2,000,000, mostly in small accounts. It paid 4½ per cent interest, and the majority of the depositors were comparatively poor people.

Mr. Melville said tonight that he was not fully informed regarding the conditions of the bank in the Fourteenth Street store.

"If the store is solvent, the bank is all right," he said.

Few Apply for Money.

A few depositors, mostly young girls and women, applied for their money late today, but were told they would have to wait until auditors had gone over the books.

Counsel for the Siegel Stores corporation issued this statement tonight:

"The Siegel Stores corporation is a holding company, and is a creditor of the other companies, and its relations with the various branches of the business are such that its success is dependent on the continuous success of the business represented by the other companies, partnership and individuals. Credits of the New York stores have been so greatly strained the business cannot be successfully continued without some readjustment, although none of the companies nor partnerships nor individuals is insolvent in the bankruptcy sense of the term.

"The institution of the present suit and appointment of receivers is a friendly proceeding, made in an effort to prevent a disruption of the different parts of the large enterprise, and to preserve the enormously valuable good will of this great business for the benefit of its creditors and customers and the public generally."

Messrs. Marble and Sheppard had this to say:

"The situation impresses us as one where cooperation by the creditors with the receivers is essential, and will aid materially in securing the best results for all concerned. The relationship between all the three concerns involved in this receivership was very close, in that each store was either a creditor or a debtor of the other store. The creditors will be given all information as soon as we and our counsel have an opportunity to collect it; and, in the meantime, the business will be carried on by us."

COREY HAS SQUABBLE WITH CUSTOMS AGENTS

NEW YORK, Dec. 30.—A pearl ring, valued by customs officials at from $12,000 to $15,000 and owned by his wife, caused W. E. Corey, former head of the United States Steel corporation, to have an interview today with Gen. Nelson H. Henry, surveyor of port.

According to Mr. Corey, the ring was among the jewelry declared nonduti-able by his wife in a manifesto made on her recent return from Europe. There is now a question as to whether the ring was purchased in this country or previously had been included in jewels on which Mr. Corey paid duty in this country.

Save Money

Have your pictures framed at the Hedrick Wall Paper & Paint Co.

212 N. Tejon

Coal Cost Figures Furnished Probe Committee Informed

Municipal Coal Investigating Commission, Colorado Springs:

Certain coal operators and dealers have furnished me their estimates of the reasonable cost of operating a mine of 200 tons daily production, and the cost of delivering the coal to consumers in Colorado Springs. From the information so furnished, I herewith present an itemized statement of such costs for consideration by the commission.

It is estimated that it would cost $50,000 to open a mine from which 200 tons could be mined daily. It is claimed that what would be termed a mine of 200 tons daily capacity would have to be so developed that it could have an output of 500 tons daily in winter, in which season coal is principally mined. The minimum cost of opening the mine so that 500 tons could be mined daily would be $50,000. The life of a mine in this locality is usually about 10 years, but estimating its life at 20 years, there would have to be considered as a part of the cost of mining the coal, 5 per cent on this $50,000, or $2,500 a year.

The cost of equipping a mine sufficient to produce 200 to 500 tons per day would be $50,000. The equipment includes machinery, cars, tracks, draft animals and buildings. The life of the machinery used in a mine is not ordinarily more than 10 years, but estimating such life at 20 years there would have to be estimated as a part of the cost of producing coal 5 per cent of $50,000, or $2,500 annually for the wear and tear of machinery or depreciation on equipment.

To the above items should be added interest on the investment, which at 6 per cent on $100,000 would amount to $6,000 a year. The above statement is made for the purpose of explaining certain items of cost in the following statement:

STATEMENT OF THE COST OF PRODUCING 200 TONS OF COAL DAILY FOR 300 WORKING DAYS.

Labor.	
Miners—65 cents a ton on 60,000 tons	$39,000.00
One superintendent—$6 per day, 300 days	1,800.00
One clerk—$4 per day, 300 days	1,200.00
One pit boss—$5 per day, 300 days	1,500.00
One engineer—$5 per day, 300 days	1,500.00
One fireman—$4 per day, 300 days	1,200.00
One blacksmith—$4 per day, 300 days	1,200.00
One carpenter $4 per day, 300 days	1,200.00
One weighman—$3 per day, 300 days	900.00
Two tippiemen—$3 each per day, 300 days	1,800.00
Four carmen $3 each per day, 300 days	3,600.00
Two watchmen—$2.50 each per day, 300 days	1,500.00
Five drivers $3.45 each per day, 300 days	5,175.00
One timberman—$3.45 per day, 300 days	1,035.00
One trackman—$3.45 per day, 300 days	1,035.00
One shotfirer—$4.40 per day, 300 days	1,320.00
Two ropemen—$3.45 each per day, 300 days	2,070.00
One pumpman—$4 per day, 300 days	1,200.00
Two roustabouts $3.45 each per day, 300 days	2,070.00
Material.	
Rails, feed, fuel, ties, powder, insurance, props, fuse, repairs, brattices, water, oils, at 10 cents per ton	6,000.00
Development.	
Driving entries and turning rooms—7 cents ton on 60,000 tons	4,200.00
Royalty.	
On 20,000 tons mine run at 12½ cents ton	2,500.00
On 16,000 tons slack at 12½ cents ton	2,000.00
On 24,000 tons lump at 25 cents ton	6,000.00
Depreciation.	
5 per cent on $50,000, cost of opening mine	2,500.00
5 per cent on $50,000, cost of equipment	2,500.00
Investment.	
6 per cent interest on $100,000 investment	6,000.00
Expenses.	
General office expenses	3,000.00
Total cost of producing 60,000 tons of coal	$105,005.00
Cost per ton	1.75

RECEIPTS FROM SALE OF COAL.

Statistics show that one-third of the coal produced is sold as mine run at $1.75 per ton at the mine. That 40 per cent of the remaining two-thirds is sold as slack at an average price of 60 cents per ton.

That the remaining 60 per cent is sold as lump coal at $2.75 per ton at the mine. On the above basis the receipts at the mine for the 60,000 tons of coal produced in a year would be as follows:

1-3 of 60,000 tons, or 20,000 tons mine run at $1.75 per ton	$ 35,000.00
40 per cent of 40,000 tons, or 16,000 tons slack at 60 cents ton	9,600.00
60 per cent of 40,000 tons, or 24,000 tons lump at $2.75 per ton	66,000.00
Total receipts	$110,600.00
Total cost	105,005.00
Profit	$ 5,595.00

Profit, $.0932 on each ton produced.

COST OF DELIVERY OF LUMP COAL.

The cost of delivering lump coal for the entire year, taking into consideration all weather conditions and hauling part of product to the yards and delivering from there, is estimated at 95 cents per ton. The estimated item of shrinkage arises from two sources, namely:

On the coal hauled to the yard and delivered to the consumer from that place. On southern coal, which must be handled by the dealer in connection with the lignite coal, the shrinkage is 50 cents per ton. Estimating the shrinkage on the lignite which has been unloaded in the yards, and a part of the shrinkage on the southern coals, the estimate of 15 cents per ton is arrived at as a fair amount to be allowed for shrinkage. Tabulating the above items with the other costs for delivering, we have the following:

Cost of delivering per ton	$ .95
Shrinkage	.15
Office and yardage expenses, per ton	.20
Collection and bad accounts, per ton	.10
Interest on investment	.10
Depreciation	.10
Cost per ton for delivery	$1.55
Cost of coal at mine	$2.75
Cost of delivery	1.55
Total cost	$4.30
Retail price of coal, per ton	$4.50
Total cost of coal, per ton	4.30
Profit, per ton	$ .20

The above estimates are submitted for your consideration.

Respectfully, CHARLES L. McKESSON, President.

MAYOR FINDS INITIAL COST OF OPENING MUNICIPAL COAL MINE TOTALS $100,000

(Continued From Page One)

submitted by operators—Mayor McKesson found that the total receipts realized from the sale of the coal would be $110,600. This leaves a profit of $5,595, or 9 1-3 cents a ton, for the operator. Itemizing the cost of distribution, the statement shows that the dealer spends $1.55 on every ton of coal handled, the estimate being made on lump coal. If he pays $2.75 a ton, it costs him $4.30 a ton to handle the fuel. With present prices prevailing, $4.50 a ton, he realizes but 20 cents a ton on his sales. In case the operator is selling direct to the retail trade, his profit is less than 20 cents a ton.

Can't Figure Personal Risk.

"But there is one matter you have failed to consider, Mr. President," said Mr. Curtis after the report had been read and offered for consideration. "That is the risk. It can't be figured in dollars and cents, but it's there. And you can't get away from it.

"What if such an accident as the Newcastle affair were to occur in the municipal mine? What could you do. The city would be compelled to stand the loss. It couldn't get away from it. And if 40 men were killed it would mean the city would have to pay about $5,000 to each of the survivor's families. What would you do in a case like that?

"If it were a private corporation, the directors could go into bankruptcy and escape. It sounds hard-hearted, but it would break almost any of the smaller companies.

"Then consider the chances of other accidents—accidents to property. Suppose shortly after starting operations the city found itself fighting a fire such as was in the Curtis. We had to abandon our property. Coal property, because we were hemmed in by fire. There was a chance that any minute a blast would blow up the brattices and kill every man in the mine. Not only this, but we lost our property. It represented a large investment. What would the city do in a case like that? It would mean a loss of a hundred thousand or more dollars.

"There are many other risks which cannot be figured in an estimate. But they are there and must be considered carefully by anyone contemplating entering the coal producing business. Consider them. Think of the liabilities besides those of dollars."

Curtis Criticises Estimate.

Further criticising the report, Curtis pointed out that the estimate contained no provision for salaries to officers of the company. The statement was based on what it cost a private corporation to operate a coal mine. While this would not enter into the municipal mine, it shows what operators are dealing with at present, he said.

The possibility of the unexpected happening was brought out by E. D. Powers. Since the present strike began, December 1, it has cost the dealers more than $1.50 a ton for drivers only to distribute coal. This amount does not include costs of handling in the yards. The cost of distribution estimated by the mayor as an average, which includes feed for horses, etc., besides drivers' wages

HILTON ON TARIFF CALUMET FIEND

SAYS HE WILL HAVE MAN IDENTIFIED

Government May Investigate Conditions in the Copper Strike District

CALUMET, Mich., Dec. 30.—Positive identification of the man who started the Christmas eve catastrophe by shouting "Fire" in a crowded hall here was forecast tonight by J. N. Hilton, chief counsel of the Western Federation of Miners. Mr. Hilton asked that the coroner's inquest into the tragedy of 72 deaths be adjourned until tomorrow, stating that he desired to produce several witnesses who claim they could identify the man.

"I shall present these witnesses only after I make sure that they can do what they say," he said.

Again the greater part of the evidence today was that the cry of fire came from within the hall. Three of the 30 or more witnesses examined claimed to have seen a Citizens' alliance button on the man, making five or a half hundred persons questioned in the two days of inquest, who made this statement. Several asserted they saw the man who cried fire but most of them said they had seen no pin. He was seen, however, in all parts of the hall, and there were half a score descriptions of the man.

Stories Differ.

Three witnesses, Mrs. Therese Czabo, Charles Olson and Hilda Forsten, swore they saw a man wearing a Citizens' alliance button come into the door, wave his hands and cry, "Fire." These statements controverted the testimony yesterday of two union men who said they stood in the vestibule of the hall and that the cry came from within the place, no one wearing the insignia of the union's enemies having passed them. It was also the opposite of that given by members of the women's auxiliary of the federation who were in charge of the celebration and who testified that they had seen the man in parts of the hall other than the doorway. Mrs. Czabo and the Forsten girl admitted under cross-examination that they had discussed their testimony with attorneys or officers of the local miners' union. Olson said he had not talked about his experience with anyone connected with the investigation.

The proceedings were held in the hall where the disaster occurred and several childish witnesses reenacted their parts in the tragedy.

Parts of the proceedings were heard by John B. Densmore, solicitor of the department of labor, who arrived today and spent the opening hours of his task of conciliation with union leaders.

Government May Investigate.

WASHINGTON, Dec. 30.—Conditions in the Calumet mining district were considered today by Attorney General McReynolds, in reply to a written request for an investigation in the region, made by Senator Martine of New Jersey. Mr. Reynolds answered that the department would look into the charge of general lawlessness and if any violations of the law was found steps would be taken immediately by the department.

Suggestion was made today to the new federal industrial relations commission from a number of sources that it investigate the Calumet situation and the entire copper strike.

cents. Bad accounts also were discussed by Bowers.

"That is where we lose large sums," he said. "The people may be poor, may not have a cent, and may run out of coal. They order, nevertheless, and we are forced to stand the loss. Suppose a woman comes to the office says she hasn't a cent now and is out of coal; that she must have coal. Do we send it? Well, I should think so. We take the chances of getting the money. Of course, there is a chance that the bill will be paid some time. Large dealers in Colorado Springs now are carrying from $8,000 to $20,000 on their books. Credits form a big item."

At the next meeting, next Tuesday night, final testimony probably will be taken. Then the work of preparing a report will be started, the commission probably finishing its work within a few weeks.

MRS. EDWARD N. BREITUNG

Society leader and art devotee, received a number of Christmas packages at her suite in the St. Regis hotel in New York. The most interesting of these packages contained a small fortune in jewels. The present is a long string of diamond and pearl necklace from Mr. Breitung. $50,000.

NO HOPE FOR END CALUMET STRIKE SOON

(Continued from Page One)

Tamarack Mill, 150; Point Mills, 60; Isle Royale Mill, 60. Total 9,640.

Federation's Figures.

The federation's figures, as of 2 o'clock, were as follows:

Location	Members	Total per Week
Hancock	[illegible]	$ [illegible]
South Range	[illegible]	[illegible]
Mass City	480	[illegible]
Calumet	7,584	[illegible]
Annex	1,986	[illegible]
Totals	10,632	$[illegible]

The union officials said [illegible] in the neighborhood of 17,000 members in the early stages of the strike. The difference between the summer and winter figures they said represented the number of strikers who had sought employment in other fields. Some of these men, it was stated, have gone to work in lumber camps.

The strike benefits were explained as representing from $3 to $7 for each individual. Married men with the largest families were given the maximum and bachelors received the smallest amounts. In addition, there were constant issuances of food, clothing and fuel from union stores which have been established at Allouez, Calumet, Hancock and South Range.

The Calumet and Hecla exhibited figures from their books showing an actual increase in the number of its underground workers. The rolls for July 14 give 2,262 as the total; those for December 8 give 2,289. On December 22 this company reported that 4,[illegible]550 shifts were worked in its stopes, shops, mills and smelters.

There has been little indication of increased activity in the mines within the last fortnight.

Practically all mines have changed their working hours and many of their conditions since the trouble began. In the Calumet and Hecla, for instance, the men are divided into two eight-hour shifts, actual working time being figured. With allowance for the task of getting the men in and out of the deeper shafts, it has been arranged so that none of the workmen are underground more than nine hours.

Strikers Paid Weekly.

Formerly the day shift was brought up at 5:15 p. m., the night shift going down at 6:45. This resulted in a supper time of about two hours in the men's boarding houses and gave the cooks a task, the results of which were relished by neither them nor their boarders.

Now, the day shift comes up at 3:45 p. m., and the earliest night shift doesn't descend until 8:30. The men say that the resulting domestic peace has been a distinct gain. The new arrangement is also indorsed by the company as tending to prevent confusion in the shaft houses and giving the shift bosses and captains opportunity for accurate reports.

The future of the strike is something that neither side cares to discuss with any great freedom. Both sides recognize that the chances for an early settlement are rather remote. The unions will indorse any plan for arbitration that includes in it recognition of the men's right to organize.

The companies will treat only with their own employes and after the first of the year will cease to consider the possibility of any striker being one of these. Observers with affiliation on either side can see only a long and perhaps bitter siege in prospect.

EUROPE IS FACING BITTER YEAR-END

(Continued from Page One)

the suffering of the poor is intense and deaths from exposure are common.

Paris Snowbound.

Paris and outlying districts have been partly snowbound, and as a result of temporary thaws the tributaries of the Seine are overflowing. The Paris steamboat service has been suspended, and although the authorities do not anticipate a flood of disastrous proportions, they are taking all precautions, as the weather bureau foresees no immediate improvement in conditions.

A cyclone struck Lecrusot, in Saone-et-Loire today, doing great damage and overthrowing all the monuments in the cemetery. In the mountainous region of Mor are many houses were unroofed.

All the hills around Toulon, in the department of Var, are covered with snow for the first time in many years. Intense cold prevails. A terrific sea is running in the Mediterranean, threatening all craft that have not reached port.

Perpignan, capital of the department of Pyrenees-Orientales, reports a terrific snow storm throughout the department, with the thermometer six below zero. The river Hebe is rising rapidly, and the inhabitants of the villages in the neighborhood of Tuscs have been forced to evacuate their homes.

A [illegible] in Paris [illegible] but one's own home [illegible] honey does not [illegible] than 12 miles an hour.

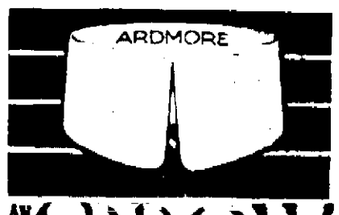

AN ARROW Nofolk COLLAR

2 for 25 cents Cluett, Peabody & Co., Inc. Makers

GRAFT THRIVES IN CHINA—HENDERSON

Politically Corrupt as U. S. Speaker Defends Industrial Workers of the World

MINNEAPOLIS, Minn., Dec. 30.—Graft and disorder is a natural government form in China as well as in the United States, and it should not be used by Americans to misunderstand Chinese politics, Charles S. Henderson of the University of Chicago told the Twin City Sociological society today. Mr. Henderson's topic was "The Relations Between the United States and China."

"There is 'squeeze' in Pekin," he said, "and 'graft' in New York. In China they do many things to 'save their face' while our looters of municipal funds get indignant when accused and fill the air with the dust of counter recriminations."

Mr. Henderson recently returned from an extensive study of social conditions in China. He is optimistic of the Chinese as a people, and says they will be greatly improved by their associations with Americans.

Mr. Henderson discussed the immigration question, asserting that many Chinese are looking longingly toward California, and that thousands would come if they were assured of a two-acre farm.

Defends Industrial Workers.

"The treatment received by their pathfinders on the Pacific coast has not helped us in our relations with the Chinese, whatever justification there may have been in the supposed necessity for self-defense," he said.

Roger W. Babson of Wellesley Hills, Mass., discussing labor problems, defended the Industrial Workers of the World and the cause for which they are aiming.

"The American Federation of Labor," he said, "is systematically avoiding an answer to the question: 'Who shall rule the industries, capital or labor?' It prefers to use delay in the form of a threat or blackmail to help it today in making a better bargain with capital. The Industrial Workers of the world, however, are working for a definite settlement of the question, and, in my opinion, are performing a service thereby.

"Industrial problems will never be clarified until this fundamental principle for which the Industrial Workers of the World are fighting is definitely settled."

STEAMER TASMAN FLOATED OFF REEF

THURSDAY ISLAND, Australasia, Dec. 30.—The steamer Tasman, which has been ashore for several days in the Gulf of Papua, was floated today with the assistance of the Japanese steamer Inaho Maru. She has 15 feet of water in her hold, which the pumps is keeping from rising.

WHY NOT SPEND This Winter In California

Its charm is recognized throughout the traveled world.

Where gentle zephyrs from the sea whisper through the stately palms or the deep blue ocean rolls up on the beach there is delight and recreation for all.

There are hotels for every taste, representing widely differing styles of architecture, some suggesting famous hostelries of the old world, others cleverly following the mission style originated by Franciscan Fathers. They are all alike, however, in the hospitality for which California is famous.

A bungalow can be rented furnished at small expense and enjoy out of door life all winter.

Pasadena celebrates her Carnival of Roses on New Year's day. You will look in vain for the familiar faces of the winter months.

There is a peculiar and potent charm about California such that he who once comes within its influence usually returns or remains in permanent and willing fascination.

Excellent service to California is afforded by the

UNION PACIFIC

Standard Road of the West.

Such trains as the "Overland Limited," the "Pacific Limited," the "Los Angeles Limited," or the "San Francisco Limited," will make your journey as short as it is pleasant.

All of these trains carry the latest type equipment, that on the "Overland Limited" and "Pacific Limited", being all steel. Every up-to-date device for comfort is provided. The splendid physical condition of roadbed and equipment will make your trip delightful from the time you board the train.

All trains protected by

Double Track and Automatic Electric Block Safety Signals.

For full information regarding fares, train service, etc., call on or address

R. S. Ruble
Asst. Gen. Pass. Agt.
941 17th Street, Denver, Colo.

And full information and literature will be gladly furnished.

NEWSPAPER ARCHIVE®

For Making Pure, Delicious Home Baked Food,

DR. PRICE'S Cream Baking Powder

makes

Fine and Wholesome Biscuit, Delicious Cake and Pastry

No Alum
No Lime Phosphate

New Destroyer of Destroyers Ready

PHILADELPHIA Dec 30 —The new twin screw torpedo boat destroyer Parker the largest of its class and called the destroyer of destroyers, has been formally turned over to the government by the builders here

The work of mounting guns will begin at once at the Philadelphia navy yard The Parker will be equipped with four four-inch rapid fire guns and four twin 18-inch torpedo tubes. When this is completed a company of 100 men including four officers, will be assigned to the ship

The Parker is one of the few oil burning destroyers in the navy and with its tanks loaded to their capacity of 300 tons is capable of 700 miles at cruising speed or 800 miles at its highest velocity

NINETY PER CENT OF ALL ACCIDENTS PREVENTABLE

WASHINGTON, Dec 30.—Ninety per cent of accidents in the most hazardous industries are preventable, was the opinion expressed by I. W. Campbell, president of the National Council for Industrial Safety, and chairman of the central committee of safety of the Illinois Steel company, who testified at a hearing today before the federal commission on industrial relations. He declared that one of the most important phases of the industrial problems to which the commission should give attention was safety and sanitation. Among others who appeared was W. H. Cameron, secretary of the National Council for Industrial Safety.

FATHER URGES SON AND COMPANIONS SURRENDER

PINEVILLE, Ky., Dec 30.—Tom Hendrickson, father of "Happy Jack" Hendrickson, leader of the mountaineers, who several days ago sought refuge in an abandoned coal mine near here after a battle with a sheriff's posse, entered the mine at noon today in an effort to induce his sons and their companions to come out and surrender to the military authorities.

Tom Hendrickson was taken from the Pineville jail, where he had been held on a charge of conspiracy in connection with the killing of J. W. Miller. If this step does not prove effective the authorities hope to smoke the men out with sulphur fumes.

The smoke nuisance costs the American people nearly $50,000,000 every year

"Mulvaney Is Dead---I Think," Said Rudyard Kipling to Irvin Cobb

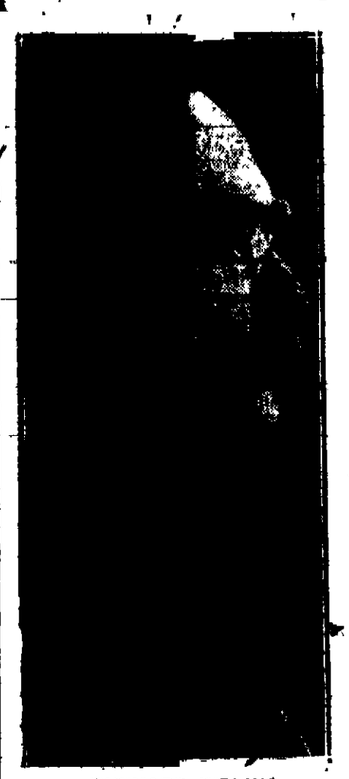

— RUDYARD KIPLING

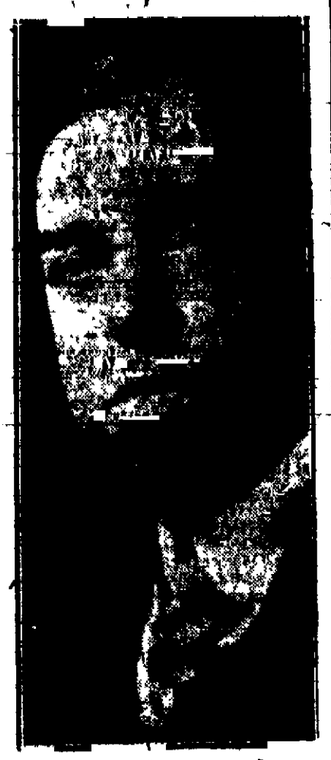

IRVIN COBB

Mulvaney is dead—Mulvaney Kipling's greatest hero, loved where English and French and German and many other languages are read Kipling himself is authority for it There will be no more tales of Mulvaney, for Kipling, his creator, has outgrown him.

Irvin Cobb, whose fame is spreading so fast that he is being read by almost as many persons in the United States as read Kipling, was in London recently. He received an invitation to visit Kipling in his rural retreat. He was anxious to know what had become of Mulvaney, and this is the way he found out:

"Mr Kipling there are many of the great characters in fiction so rounded out and complete like Huckleberry Finn, for instance, or Henry Esmond—that no one thinks of meeting them again But there is one that I believe we all would like to hear from, and I want to ask you—where is Mulvaney?"

'To the best of my knowledge the best of my memory, I might say, Mulvaney is dead," replied the author "The last mental picture I had of him was on the edge of a cut in India, where he was directing a gang of coolies building a railroad extension There is no doubt that he was a bit seedy and down-at-heel So I am sure that if he has not already passed away, he soon will, and Dinah Shadd will bury him

"No he cannot come back ' he went on, after a few seconds pause. It won't do, you know A character is born in your thought, and grows and is developed and takes on virtues and vices, and becomes old, and then—well, just fades away I take it

'And that is the way with Mulvaney. I couldn't revive him—I could only galvanize him He would be a stuffed figure with straw for bowels, and glass balls for eyes and the people could see the strings I pulled him with No, he is gone '

A Childhood Classic

Jelly bread is a classic of childhood. But the older folks are fond of it, too. So are you if you eat

Moreys Solitaire JELLIES

They come in a swell inviting way, with the full flavor of summer in them Ask your grocer for Solitaire Jellies—Currant, Crab Apple, Grape, Blackberry, Quince, Plum and Guava.

"The Best Grocers Carry"

THE MOREY MERCANTILE CO.
Denver, Colo.

FROM NEW ORLEANS
TWO IDEAL CRUISES TO THE WEST INDIES AND PANAMA CANAL
including SIDE TRIP ON THE CANAL
By the S.S.
Kronprinzessin Cecilie
FEBRUARY 28
MARCH 17
15 Days Rate $125 and up
Write for booklet
HAMBURG-AMERICAN LINE
160 West Randolph St., Chicago, or local agents.

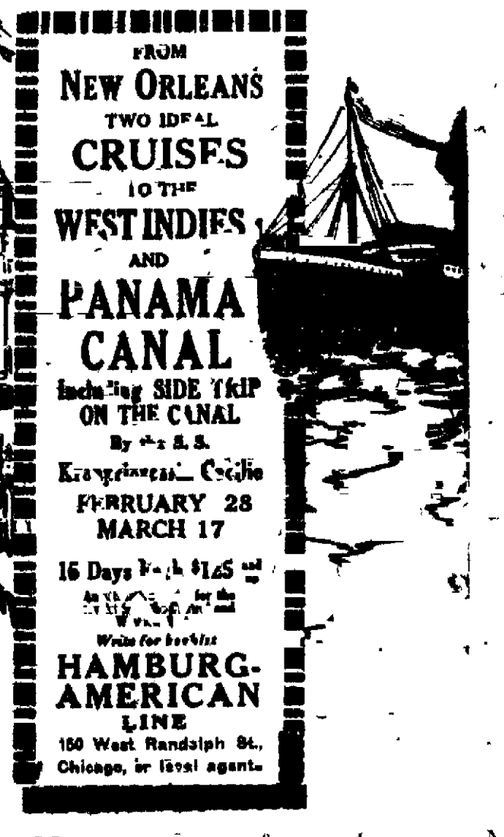

Amusements

"WITHIN THE LAW."

Local theatergoers will be afforded an opportunity to witness Margaret Illington in Bayard Veiller's absorbing new American play Within the Law," next Monday and Tuesday, when the American Play company will present this favorite star in this exciting drama of genuine human interest at the Opera house

"Within the Law which is credited with having made a more lasting impression than any stage offering of recent years, is one of those rare plays of such tremendous power and universal appeal that it interests alike all classes, the rich and the poor the high and the low, and as the critic wrote, "has an audience wherever there is a human heart ' Seat sale opens Friday morning

Children Cry
FOR FLETCHER'S CASTORIA
Children Cry
FOR FLETCHER'S CASTORIA
Children Cry
FOR FLETCHER'S CASTORIA

AGGRESSIVE SUFFRAGE CAMPAIGN IS PROPOSED

WASHINGTON Dec 30 A more aggressive campaign to secure the adoption of an amendment to the constitution giving women of the country the right to vote is promised now that new and more commodious headquarters have just been obtained here by the congressional committee of the National Woman Suffrage association Mrs Medill McCormick of Illinois who recently accepted the chairmanship of the committee is now in Washington prepared to push the fight for votes for women Details are being worked out as a result of conferences held by Mrs McCormick with leaders in the suffrage movement Women suffragists throughout the country are being kept fully informed as to the latest developments here in the plan to secure the constitutional amendment

Mrs McCormick is the daughter of the late Senator Mark Hanna of Ohio and is a prominent political leader in Illinois for several years

KINER AND LEWIS NAMED CONSERVATORS OF C. C. TIMES

(Special to The Gazette)

CRIPPLE CREEK Dec 30 In the district court here today Judge Moore appointed Huse Taylor and L A Lewis as conservators of the property of the Cripple Creek Times Victor Record and appointed in their stead William A Kiner and G Lewis The property has been in litigation for some time

POSTAL SAVINGS BANK KEEPS MONEY CIRCULATING

$34,000,000 Would Be Sent Out of United States Annually but for New Institution

WASHINGTON, Dec. 30.—Thousands of dollars buried in the ground for safe keeping, money forwarded to foreign countries for want of accommodation under the postal savings bank limitations here and the plight of one poor fellow who was robbed of $200 just after he had deposited the maximum of $100 at the Washington postoffice are some of the things which Assistant Postmaster General Dockery has reported to the house.

Mr. Dockery says the postal savings deposits come largely from the Greeks, Italians, Hungarians and other foreign wage earners, and that there is now nearly $34,000,000 of money in circulation in the active channels of trade in this country, practically every dollar of which would be in hiding or sent abroad but for the postal savings system. Both Mr. Dockery and the director of the postal savings system express the opinion that the government could take care of $75,000,000 of postal savings deposits without an added dollar of expense to the government.

"The foreign wage earners," said Mr Dockery, "distrust the banks One poor fellow, the other day, brought $300 to the Washington postoffice, found he could deposit only $100, deposited that and during the evening was robbed of the remaining $200 Another man just offered the Washington postoffice $1 500, learned of the $100 maximum limit, then bought $1,500 of money orders and started them abroad Two Italians brought the New York postoffice $3 600 in faded and dead-looking bills which they had explained they had kept buried in the ground and wanted to send to a savings bank in Rome '

RECEIVERS APPOINTED FOR BREAKWATER CO.

PHILADELPHIA Dec 30 —The United States court today appointed receivers for the Breakwater company of this city The assets of the company are placed at between $1 000 000 and $2 000 000 and the liabilities between $1 000 000 and $4 000 000 The business of the company is jetty building and harbor protection Lack of working capital is assigned as one of the reasons for the financial difficulties of the company It is stated the company has several valuable contracts with the government and it is in the purpose of having these fulfilled that a receiver was asked for

MRS. SECORD, ACTRESS, MEETS MYSTERIOUS DEATH

CHICAGO Dec 30—Mrs George Secord 30 years old, an actress fell or jumped from a fifth story window in a hotel here today and was killed No one saw her fall Mrs Secord's husband is an actor He left her Saturday to join his company

Daily Fashion Note

Copyright, 1913, by The Criterion of Fashion

NEW YORK December 31st 1913.

Dear Mary

If you were to wear a gown of Reign purple, your pretty white shoulders and even the skirt of your robe decorated with ropes and ropes of glowing pearls from the bed of some shimmering sea could you not picture yourself as queen of some languorous Eastern country with slaves at your command and all sorts of power? Wake up They are only imitation and you are a wholesome little American to whom this array would not be at all becoming

The Empress Josephine if you will remember, was considered the best dressed woman in France Her jewels were unsurpassed yet she wore but one at a time and this one in consequence stood out boldly in its beauty

Do you know dear women to day remind me of naughty children who are deliberately breaking rules and precedents—you know the kind Fraid-cat-you-dasn't,—don't you remember to what lengths of heroism this taunt would goad us? Well I think Dame Fashion is trying this on Mother Grundy with excellent results

Yours as ever

ADELE

DEATH CLAIMS SCOTT KELLEY, AGED PIONEER

(Continued From Page One.)

was what the easterners think it is now and had faced death scores of times He was known and feared for his unerring aim and for his encounters with desperate criminals Perhaps one of the bitterest disappointments he had experienced in recent years was his inability to attend the recent pioneers' reunion on account of a slight illness He had attended practically all of the practice dances before the ball was given

Kelley was born in Maine July 6 1826, and came to El Paso county in 1860 M S Beach and Anthony Bott are the only surviving pioneers who came here before he did He was elected sheriff of this county in 1861 and served four years After the third year a successor was named but the new sheriff on his first trip after a gang of desperadoes, was disarmed and robbed of his horse Kelley was then prevailed upon to take the office for another year

The most famous exploit in which Kelley took part was the extermination of Big Tooth Jim's gang which consisted of the leader a negro and a Mexican He with his deputy trailed the trio for 600 miles and finally killed all three Big Tooth Jim who was known among the Indians as the man who could not be killed had killed 37 men during his lawless career Kelley and his deputy were the only officers who ever went after Big Tooth Jim and returned alive

Whether Kelley has any living relatives is not known He never married always saying that he was too busy Several years ago he had a brother living in Cincinnati O and a sister Miss Katherine Kelley living in New Brunswick, Canada. He had not heard from them for many years.

BODY OF CHAS. LAKE, OLD TIMER, FOUND AT VICTOR

CRIPPLE CREEK Dec 30—The body of Charles Lake, 55 years old an old time railroad engineer, was found this afternoon in the bottom of the empty swimming pool of the Victor natorium Death apparently was caused by a blow on the back of the head delivered with a blunt instrument and occurred two days ago

Lake took the first train from Como to Leadville 25 years ago

Can Remove Blood, Cleanse It, Then Return It to Body

PHILADELPHIA Dec 30—An apparatus by which blood may be removed, cleansed of impurities and returned to the system and a contrivance by which it can be determined whether one is suffering from hunger or from its appetite were among the inventions demonstrated today by members of the Federation of American Societies for Experimental Biology in annual session here

A dog was utilized to illustrate the blood purifying apparatus which was the result of the work of Doctors J J Abel L G Rowntree and B B Turner of Johns Hopkins university Dr Abel is a graduate of the University of Michigan he based on himself the discovery of the hunger testing machine which was his own invention

Doctor Defines Hunger.

In derision to hunger is a sensation which arises in the stomach while appetite, he explained, is a nervous phenomenon of the brain Swallowing a small cigar-shaped rubber balloon, to which had been attached long rubber tubes, he inflated the balloon in his stomach through the tubes and then attached the latter to sensitized paper. Hunger he defined as the muscles of the stomach to grip the balloon and drive out the air which registered the amount of hunger on the sensitized paper.

White rats and mice were used in an experiment designed to illustrate the diffusion of the blood supply Dyes injected into their blood vessels circulated in a short time until the little animals changed the color of their flesh without much apparent discomfort One rat was green to the end of his tail, while even the film of his eyes was the color of an emerald The other was similarly transformed by the use of red dye

"DAKOTA" DAN NOT HEIR TO RUSSELL FORTUNE

BOSTON, Dec 30.—The decision of a master that Dakota Dan' is not Daniel Blake Russell of Melrose, was upheld today in a decree by Judge Sheldon of the supreme court That portion of the master's report which declared 'Fresno Dan,' the California claimant to be the lawful son and heir, was excluded from Judge Sheldon's finding The justice explained that he did this because "Fresno Dan was not a party to the litigation and his relationship could not be determined in this action 'Fresno Dan's" claim has been recognized by the Russell family.

The French military authorities have succeeded in making a man-carrying kite

EAT LESS MEAT IF BACK HURTS

TAKE A GLASS OF SALTS TO FLUSH KIDNEYS IF BLADDER BOTHERS YOU

Eating meat regularly eventually produces kidney trouble in some form or other says a well known authority because the uric acid in meat excites the kidneys They become clogged and get sluggish and a person suffers all sorts of distress particularly backache and kidney pain the kidneys act rheumatic twinges sometimes develop acid stomach constipation headaches sleeplessness dizziness and urinary irritation

The moment you feel that your kidneys aren't acting right or that kidney trouble bothers you, get about four ounces of Jad Salts from any good pharmacy take a tablespoonful in a glass of water before breakfast for a few days and your kidneys will then act fine This famous salts is made from the juice of grapes and lithia and has been used for generations to flush clogged kidneys and stimulate them to normal activity It is inexpensive and cannot injure anyone makes a delightful effervescent lithia water drink which millions of men and women take now and then to keep the kidneys and urinary organs clean thus avoiding many serious kidney disease Adv

DAVID J. LEWIS

David J Lewis member of the house of representatives from Maryland has introduced a bill for the government ownership of all telegraph and telephone lines [illegible] bill [illegible] passed

The Best Light on Any Subject

Still the best substitute for daylight.

Rayo Lamps

Durable, simple. Easy to clean and rewick—can be lighted without removing chimney or shade.

At all dealers.

THE CONTINENTAL OIL COMPANY
(Organized in Colorado)
Denver Pueblo Albuquerque
Cheyenne Butts Salt Lake City

Better Than Wealth

is perfect health; but to enjoy good health it is necessary first to get rid of the minor ailments caused by defective or irregular action of the stomach, liver, kidneys and bowels,—ailments which spoil life, dull pleasure, and make all sufferers feel tired or good for nothing.

BEECHAM'S PILLS

(The Best of Any Medicine in the World)

have proved themselves to be the best corrective or preventive of those troubles. They insure better feelings and those who rely upon them soon find themselves so bright and strong they are better able to work and enjoy life. For that reason alone, Beecham's Pills are

The Favorite Family Medicine

Sold everywhere. In boxes. No. 25c.

Rio Grande New Years Rates

ONE FARE FOR THE ROUND TRIP

To All Points on System

IN COLORADO AND NEW MEXICO

$22 50 SALT LAKE CITY AND RETURN
Jan. 13 and 14 Return Limit Jan. 31, 1914.
City Office, 123 E. Pikes Peak Ave.
Dec. 31 and Jan. 1—Return Limit Jan. 5, 1914.

GENERAL STEAMSHIP AGENCY

NEWSPAPER ARCHIVE®

22.50

e sale price — during
semi-annual clear-
event of the great
THIRTY DOLLAR
RCOATS of which
ailoring world knows.

ur size.
ur color.

e you in!

ings-Shearer Co.

S BIRDS AFTER PUEBLO BLUE RIBBONS

Springs chicken fanciers have
y birds at the poultry show
at Mineral palace in Pueblo
The pens from here have
n defeated, and it is expect-
ny ribbons will be brought
the local exhibitors. Among
dent entries from this city
k & Airgood, with S. C.
ingtons, J. R. Lowell, with
ite Leghorns, F. E. Little,
ed Plymouth Rocks; J. M
h S. C. Buff Leghorns, and
ase, with barred Plymouth

rates and fire screens. The
Hervey Hardware Co., 106 S.
Adv.

ND WILL HOLD MEETING FEBRUARY 2

land Gold Mining company
ts annual meeting Monday,
, at Cheyenne, Wyo., as us-
ompany is incorporated un-
aws of Wyoming and, for
on, the meeting is al-
d in the western state.
l election of directors
place and all official
the year will be read. The
has been a successful one
mpany and its property is
in the best of condition. An
lend of $60,000 was paid re-

at Opera house tomorrow
n Canadian champion, vs
Duggy, Colorado Cham-
Simmons. Tickets now on
ren, 25 cents. Adv.

SON CELEBRATES IVERSARY TOMORROW

seventh son and the thir-
d, and, further, to be born
on the first of the year,
the sign of capricorn which
s, does not fall to the ordi-
al, nay, nor to celebrities
because C. C. Deits of this
rn under just these peculiar
hat his friends are planning
ulate him on his seventy-
day tomorrow. Mr Deits
in 1840, and was the thir-
and seventh son in a fam-
ildren. That this is an un-
bination goes without say-
t is hardly necessary, say
know, to dwell in the won-
antages he has over most
r the powers accorded to
a seventh son born under
capricorn, ruled by Saturn,
to everyone who follows

LAM REPORTS INCREASE IN BUSINESS

dison & Son of the men's
house 28-32 Midland block
December a big increase in
er the previous month. Mr
s that there is a demand
rade clothing in this city
not found elsewhere. The
pidly completing a stock
afford a wide selection and
stands back of every gar-
leaves his store. He is a
ladies tailor having re
e city more than 13 years

YOU WANT
MILK
TS PRODUCTS?

eam
ttermilk
tter
ttage Cheese
gurt

EN PHONE TO
e Sinton
airy Co.
MAIN 442
asteurize all our
ucts except our
ECIAL MILK"

SINGLE TAXERS' AIM IS TO ESTABLISH EQUALITY

Advocates of Movement Say Adoption of Plan Will Place Consumer and Capitalist on Equal Basis

Instead of imposing a hardship on a few the single tax will remove the present unjust system of taxation and will place both the consumer and the capitalist on an equal level in the opinion of F. C. Thornton one of the active members of the local single Tax club. Mr Thornton has made a deep study of this system of taxation and probably will take an active part in the campaign to introduce the plan in this city.

"As most people now are aware, the new physical movement is an effort to relieve the processes and products of labor from the burden of taxation by placing that burden alone on land values, irrespective of improvements" he said yesterday. The change is saved from the stigma of unjust discrimination by the fact that the increased value of land naturally belongs to the whole community the existence and prosperity of which makes those values.

"The origin of the movement which is being tried in so many places widely scattered over the whole continent, is, however, not so much the recognition of a great moral question but a lively disgust at the injustice as well as the futility of our present system of taxation. So information is being sought far more on the physical than on the economic side of the movement, based, as people's support is, on the hypothesis that the majority may adopt any policy that it considers of advantage to the community as a whole.

"That the movement is one not of shifting taxation but of the gradual abolition of taxation by the appropriation of fund—which, though it has for many years been allowed to become the property of individuals, is rightfully an asset of the community—is not generally recognized, but it is important that it should be, both in justice to all who support the movement and to enable one's to realize the far reaching benefits that will accrue from the change.

The most vital objection of all taxation as I understand it is its transferability—the fact that in the ultimate instance the consumer pays the tax so that the disproportion between the using capacity of the rich man and the poor one is an endless source of injustice. This transferability we single-taxers claim is one of direct as well as indirect taxation. Indeed most thinking men admit it but that it is not true of ground rents. Indeed our claim to be able to free labor and its products from the burden of public expense is based on this very peculiarity of the unearned increment a popular name for economic rent and meaning the same as ground rents.

Our opponents deny that this is true—I should much like to see an argument in favor of this denial which I will gladly answer to the best of my ability."

Springs Youth Wins Rhodes Scholarship

EVERETT B. JACKSON,
a Colorado college student who has been chosen as the Rhodes scholar to represent Colorado at Oxford university. The scholarship provides for $1,500 a year and travel on the continent during vacations. Jackson is the third Colorado college man to receive this scholarship within the last four years. He is a son of W. S. Jackson and will go to Oxford next October to remain for three years.

If you are going to move phone 160 The Pikes Peak Transfer & Storage Co. Adv.

Directors of Golf Club Renominated

At the last meeting of the nominating committee of the Colorado Springs Golf club the retiring directors of the organization F. J. Ulrich, F. M. P. Taylor, W. R. Armstrong, T. W. Gauss and H. G. Hunt were renominated. Other nominees for a three-year term are Dr. H. C. Waite, T. Fertig, Dr. I. G. Brown, J. McK. Ferriday and F. A. Bissell. Nominations for directors to fill the vacancies caused by the resignations of W. K. Jewett and Dr. Beverly Tucker are Dr. D. P. Mayhew, John Tucker, S. F. Hamp and Harry Jackson. The two vacancies will be filled and five other directors will be elected at the annual meeting, to be held at the club house, January 9.

Goes to De Beque in Interest of Oil Co.

C. T. Fertig is in DeBeque (Colo.) on business connected with the Grand Valley Oil company which is drilling near there, and of which he is president. The company has drilled to a depth of 800 feet. The recent bad weather has delayed the drilling, and the last six weeks the company has succeeded in getting some very good samples of oil thus far. They plan to drill to a depth of from 1,200 to 1,400 feet.

ALL COUNTY ROADS OPEN

All of El Paso county's roads are now all open for travel. The last road cleared by the party sent out by Road Overseer Larrabee was the road east and that highway has been cleared to the county line. Conditions about the county are reported to be much improved and practically all of those who need it have been supplied with feed. The road to Pueblo is so well cleared that the trip can be made by automobile and the operations of the county road workers will be suspended until the weather becomes [illegible]

CLUB MEN WILL TRY SKILL AT ICE HOCKEY TOMORROW

New Outdoor Rink at Cheyenne Mountain Country Club to Be Scene of Several Games

Picked teams from the Cheyenne Mountain Country club and the El Paso club will meet in a hockey match tomorrow morning at 10:30 o'clock on the ice of the new rink at the Country club. The game will be the first of a series, and may result in matches here before the winter ends with Denver teams.

A hockey rink is being built at the Country club, between the club house and the polo field. It will be 225 feet in length and 100 feet in width. Lewis Carpenter former Trinity star is captain of the Country club team and Tod Powell is in charge of the El Paso team. Among the likely Country club players are E. A. Rosenfelt and Bowen Wheeler formerly of Princeton, Wharton and Curtis Allen, J. I. Cowen and W. M. Randol. The El Paso team includes F. M. P. Taylor, E. A. Swenson, "Teddy" Gauss, H. A. Smith, Edgar Ullrich and Victor W. Hungerford.

G. J. KNAPP MAY BE NAMED TO REPRESENT COLORADO

Single Tax Association Recommends That He Be Sent to Conference in Washington

At a meeting of the Colorado Springs single Tax association held in the offices of Dr. Sinton in the Exchange National bank building last night, resolutions were adopted recommending to the state single tax conference which will meet in Denver next week that George J. Knapp of Pueblo be appointed a state delegate to the conference at Washington D. C. Mr. Knapp recently led a winning fight in Pueblo for the single tax reform. Delegates from the local association will attend the conference in Denver and urge the adoption of the recommendation concerning Mr. Knapp.

Mr Knapp has been secured to lead a campaign in Colorado Springs similar to the one he recently conducted so successfully in Pueblo. He was present at the meeting last night and gave some valuable information and advice on the plan of conducting the campaign here.

Miss Doris Dennison Marries in London

Miss Doris Dennison formerly of Colorado Springs and Alfred Chapman of Toronto (Canada) will be married today at the Sheelings Grange road Bushey London. Miss Dennison is well known in this city and has many friends here. She is a musician of some note and recently in London received the degree of Associate in the Royal College of Music.

COMB SAGE TEA INTO GRAY HAIR

Darkens Beautifully and Restores Its Thickness and Lustre at Once

Common garden sage brewed into a heavy tea with sulphur and alcohol added will turn gray streaked and faded hair beautifully dark and luxuriant, remove every bit of dandruff, stop scalp itching and falling hair. Mixing the Sage Tea and Sulphur recipe at home though, is troublesome. An easier way is to ask the druggist for a 75 cents a large bottle of ready-to-use tonic, sold under the name of Wyeth's Sage and Sulphur Hair Remedy, thus avoiding a lot of muss.

While wispy, gray, faded hair is not sinful we all desire to retain our youthful appearance and attractiveness. By darkening your hair with Wyeth's Sage and Sulphur no one can tell, because it does it so naturally, so evenly. You just dampen a sponge or soft brush with it and draw this through your hair, taking one small strand at a time, and by morning all gray hairs have disappeared. After another application or two your hair becomes beautifully dark, glossy, soft and luxuriant.

YEAR 1913 SETS NEW MARK AT POSTOFFICE

Receipts for Year More Than $134,000; Parcel Post Increases Receipts

The total receipts at the local postoffice for the year 1913 were $134,510.08. The final figures for the last 12 months were given out by Assistant Postmaster Edmund Allen late yesterday afternoon and show that the year just closed was the biggest point of receipts in the history of the local office. The receipts for 1913 were $ 699.74 more than those for 1912. This showing is made in spite of the fact that the business for the Modern Woodmen sanatorium aggregating nearly $3,500 has been handled during the present year at the Woodmen postoffice, and did not figure in the receipts of the local office.

The business, for December ending today aggregated $16,320.97 while the receipts for that month a year ago were $14,085.98. The business of the month ending today was the biggest month's business in the history of the local postoffice and exceeded last December's receipts by $2,234.99. The nearest approach to this December's receipts was in December 1911 when approximately $17,000 was received.

The increased business of the last year has been, in a large measure due to the new parcel post system, which has made it possible for merchants to ship heavy packages through the mail that formerly went by express.

BISHOP ROBERT M'INTYRE GIVES STRONG ADDRESS

His Lecture on "Buttoned-Up People" Proves One of Best Yet Given in Y. M. C. A. Star Course

Bishop Robert McIntyre in his lecture on "Buttoned-Up People," at the Burns theater last night proved to be one of the best numbers on the Y. M. C. A. Star course thus far. He came to Colorado Springs with the reputation of being the "prince of the platform" and he lived up to all the advance notices. With a magnetic voice not forced, yet audible, and distinctly so, in all parts of the auditorium, he held his audience at alert attention throughout the evening. The next number of the Star course will come February 17 when Ford, the electrical wizard, will appear. The lecture by Dr Thomas E. Green which was to have been given January 29 has been postponed to February 26.

Bishop McIntyre spoke of the buttoned-up people in all phases of life. They are the class of people he said who hold themselves aloof from the rest of the world—they are exclusive. They shut themselves up in their own little circle and refer to themselves as the "select few."

There are buttoned-up people in all walks of life, declared the speaker. They may be found in the religious world in social circles and in business life. In our institutions are the people who draw of in their coats and hearts to stand aloof and to prove to the world good to be only in official capacities.

In closing the bishop said that God himself was once buttoned-up, but that he opened up his heart and gave to the world his great son Jesus Christ who enlights all the universe.

W. W. RICHARDSON, ROCK ISLAND CONDUCTOR, DIES

W. W. Richardson a freight conductor in the employ of the Rock Island road died late yesterday afternoon in his train near Falcon. The body was brought to this city and turned over to Coroner Lawrence Beyle who will communicate with relatives in Fort Worth, Tex. Richardson was 37 years old and came here 5 years ago because of poor health. He was a member of Division No. 422 Brotherhood of Locomotive Engineers joining that organization at Goodland Kan. Richardson left here in charge of his train at 2 o'clock yesterday afternoon and after doing some heavy switching work at Roswell started on toward Falcon. He was in charge of train No. 865 which runs between Pueblo and Limon.

COLLEGE DELEGATES OFF TO CONVENTION

The following delegates from Colorado college left yesterday to attend the annual convention of the Students Volunteer Missionary association at Kansas City, Mo.: Rex Atwater, James Hall, Miss Harriet Farrell and Mrs McLain. The convention begins today, and will continue through the rest of the week. The party will return home Sunday.

Skill

The selecting of our Teas from the rich plantations is the main issue in our purchases. We see to it that they are carefully picked, cured and fired so that each leaf will carry its exquisite flavor to the cup. That is why it is

Derngood Tea

You should use it. 32 grades and kinds priced from 25c to $1.20 per pound.

THE DERN TEA AND COFFEE CO.
Makers of Fine Candy.
25 S. Tejon Phone 578

Wilbur's

The Wilbur Way

Wilbur way sales always afford opportunities to secure the greatest values in good wearing apparel ever obtainable in this section of the country, but this sale is particularly remarkable from the fact that we are in building many garments that usually are not subject to such price reductions. While our early business showed a very heavy increase over that of past seasons our purchases were unusually heavy and frequent (as we DO NOT confine our buying trips to one in spring and one in the fall) and we see the necessity of adopting extreme methods to effect a complete clearance.

IF INTERESTED, come in as soon as possible for the buying has already broken all previous records and (notwithstanding the immense stock involved) the particular garment you require may not be here a day or two later. This greatest of all half price sale includes

1/2 OFF SALE

Any
Wool Suit
Wool Dress
Fur Piece
Fur Coat
Evening Wrap
Child's Dress
(White or Wool)
Costume or
Evening Dress
except the 15 or 20 costumes shown and advertised last Friday.

1/3 Off
the price of
WOOL SKIRTS
this week

$20 to $30 Coats
A shipment of 50 new coats just received
All good styles 12.50
Any other street coats in stock, 25% discount

1/3 Off
the price of
CHILDREN'S COATS
this week.

Fraud Alleged in Sale of Groceries

Charging that W. C. Kennedy and W. H. Loudy doing business under the firm name of Loudy & Kennedy sold a stock of groceries at Las Animas to two other Las Animas merchants, the firms with intent to cheat the plaintiff company out of $126.75, Ernest B. Marsh and Clarence Underhill doing business under the firm name and style of the Brown Commission company yesterday filed a money demand suit in the district court against W. C. Kennedy and W. H. Loudy, the Morris Mercantile company and the Carman Mercantile company.

Plaintiffs allege that they sold $126.75 worth of produce and groceries to Loudy & Kennedy on open book account with the knowledge that the purchasers had a large stock of goods in the Las Animas store. The claim that Loudy & Kennedy sold their stock of goods to the Morris and Carman companies with fraudulent intent to defraud the plaintiffs of the money due on the account. It is set forth that the two companies bought the goods without any consideration and divided them into their own stocks, so that the same could not now be identified. The plaintiffs ask judgment from all three of the defendant companies for the amount of the bill.

EVERYBODY URGED TO ATTEND CHURCH SUNDAY

Tomorrow Sunday, the first Sabbath in the new year will be observed as church attendance day in Colorado Springs and all over the United States. The idea has received the indorsement of the Trades council, the Chamber of Commerce and most of the business men of the city.

Colorado Springs will be but one city among thousands of others in the United States to observe the same day in the east, middle west and the southern and west in states the day will be observed by the people of the large cities as well as smaller cities and towns.

Church attendance day is not a new idea having been tried in Denver, Los Angeles, San Francisco and many other large cities with much success. In these cities the crowds at the churches were so great that thousands had to be turned away.

Societies and Clubs

The East Side W. C. T. U. will meet with Mrs. J. W. Berry, 15 North Weber street, today at 2:30 o'clock. After a short business meeting Mrs. Sewell superintendent of mothers department will have charge of the program. Mrs. David P. Mayhew will give an address on "Mothers Work." Miss Mildred M. Farlane will give a solo and Miss Ruth Hutchinson will recite.

El Paso Lodge No. 13, A. F. and A. M. will hold a special communication tonight for work in the first degree. Visiting Masons are cordially invited.

The Ladies Aid society of the English Lutheran church will meet this afternoon at 2:30 o'clock with Mrs. Ige, 831 East Boulder street. The annual election of officers will be held.

Helen Hunt district Court of Honor No. 1159 will hold an open meeting and social in W. O. W. hall this evening.

[illegible]

WAIT FOR THE
Big New Years Dance
Tomorrow Night
MAJESTIC HALL
9 E. BIJOU
W. O. W. Drill Team

THE
AUDITORIUM
HOTEL. Dining
CONVENIENT QUIET HOME-LIKE
TRY IT

of officers tonight. Refreshments will be served and a social night party will follow the meeting.

The big Pythian dance and the business of the Colorado Springs Pythian Building association will be held tonight from 9 to 1 o'clock. All arrangements for the big ball have been completed and special street cars will be provided for those who remain until the dance is over.

The cabinet of the Women's society of the First Presbyterian church will meet with Mrs. Noble, 26 North Nevada avenue, this morning at 10:30 o'clock.

The annual meeting of the Second Congregational church will be held at the church at 7:30 o'clock tonight. A church supper will be held at 6:30 o'clock before the regular business meeting.

News of the Courts

Arthur Peterson charged with failure to provide for his wife and two minor children was arrested yesterday afternoon by Constable Edgar Peyton.

The case of John E. Scholes against Nelle White involving recovery of a judgment of $400 was taken under advisement yesterday by Judge Kinney of the county court.

Frank Sears charged with disturbance was yesterday sentenced by Judge Gowdy to serve 30 days in the county jail.

Paint and oil purchases by the government for the present year show a decrease of 10 per cent in cost, as compared with those of last year.

Deaths and Funerals

H. M. Ward of Manitou died at his home yesterday after an illness of several weeks. Funeral arrangements have not been made.

W. B. Davis, 56 years old, died at 1321 Jefferson avenue, Colorado City yesterday morning. Funeral arrangements have not been made pending advices from relatives in Iowa.

AT ONCE! OPENS UP NOSTRILS AND CLEARS STUFFY HEAD---COLDS AND CATARRH GO

Instant Relief When Nose and Head Are Clogged From a Cold. Stops Nasty Catarrhal Discharges. Dull Headache Vanishes.

Try Ely's Cream Balm

Get a small bottle anyway just to try it—Apply a little in the nostrils and instantly your clogged nose and stopped up air passages of the head will open. You will breathe freely, dullness and headache disappear. By morning the catarrh, cold-in-head or catarrhal sore throat will be gone.

End such misery now. Get the small bottle of Ely's Cream Balm at any drug store. This sweet, fragrant balm dissolves by the heat of the nostrils, penetrates and heals the inflamed swollen membrane which lines the nose, head and throat, clears the air passages, stops nasty discharges and a feeling of cleansing, soothing relief comes immediately.

Don't lay awake tonight struggling for breath, with head stuffed; nostrils closed, hawking and blowing. Catarrh or a cold, with its running nose, foul mucous dropping into the throat, and raw dryness is distressing but truly needless.

Put your faith—just once in "Ely's Cream Balm" and your cold or catarrh will surely disappear.

NewspaperARCHIVE®

COLORADO SPRINGS GAZETTE

Published every day in the year at The Gazette Building by the

COLORADO SPRINGS GAZETTE CO.

CLARENCE P. DODGE — President.
CHARLES T. WILDER — Editor
R. M. M'CLINTOCK — Assistant Editor
M. A. EGE — Business Manager

Entered at the Colorado Springs postoffice for transmission through the mails as second-class matter.

TELEPHONE MAIN 215

SUBSCRIPTION RATES IN ADVANCE:

ONE MONTH—DAILY AND SUNDAY	60c
ONE YEAR—DAILY AND SUNDAY	$7.00
ONE YEAR—SUNDAY ONLY	$2.00
ONE YEAR—WEEKLY	$1.00

ADVERTISING RATES ON APPLICATION

The Gazette is the only newspaper in Colorado Springs which receives the full report of the Associated Press every day of the week.

Advertising Representatives,
JOHN M. BRANHAM COMPANY

New York	Brunswick Building
Chicago	Mallers Building
St. Louis	Chemical Building

WEDNESDAY, DECEMBER 31, 1913.

ALASKA, A LOCKED TREASURE HOUSE

"THE largest body of unused and neglected land in the United States," is the designation applied to Alaska by Secretary of the Interior Lane in his annual report. He might have added that it is the greatest storehouse of natural wealth in the world from which man is barred and barred by governmental incapacity.

The United States has owned Alaska nearly fifty years, yet "it contains today less than 40,000 white inhabitants, less than 1,000 for each year it has been in our possession." Meantime, "its mines, fisheries and furs alone have added to our wealth the grand sum of $500,000,000." Secretary Lane continues:

For almost a generation it was the rich harvest field of a single company. Individual fortunes have been made in that country larger than the price paid to Russia for the whole territory. How rich its waters are we know, because they have been proved; but how rich its lands are in gold and copper, coal and oil, iron and zinc, no one knows. The prospector has gone far enough, however, to tell us that no other section of our land today makes so rich a mineral promise. And in agriculture the Government itself has demonstrated that it will produce in abundance all that can be raised in the Scandinavian countries, the hardy cereals and vegetables, the meats and the berries off which 9,000,000 people live in Norway, Sweden and Finland. It has been estimated that there are 50,000,000 acres of this land that will make homes for a people as sturdy as those of New England. Whether this is so or not, it [illegible] appears that Alaska can be made self-sustaining agriculturally.

Its vast and unsurpassed asset lies almost [illegible]. A territory one-fifth the size of [illegible] States contains less than a thousand [illegible] that can be called a wagon [illegible] in considerable stretches of [illegible] which terminate, with one exception, [illegible] in the wilderness or at a private industry. [illegible] only the richest of its mines can be worked, and [illegible] of its resources of greatest immediate value [illegible] coal lands—lies unworked.

* * *

There is a general impression that the climate of Alaska is too inhospitable for any but hardy seekers for adventure. But Secretary Lane says that "a careful study of isothermal lines shows that some of southeastern Alaska has a climate more temperate and more equable than that of this city (Washington, D. C.), while much of the greater portion to the north has a kindlier climate than Stockholm or St. Petersburg."

Why, then, has the development of Alaska been retarded? "The frank answer," says Mr. Lane, "is that we did not realize until within a few years that it was worth developing." And then, he thinks, "we became alarmed and drew back, affrighted at the thought that we might lose it, or at least that it would become the property of those who would exploit it without respect to the public interest."

Nevertheless, Alaska continues to be undeveloped, notwithstanding its wealth is so well known that capital would gladly invest there if it could. But the country is hampered by restrictive laws. Governmental functions are so swathed in red tape that confusion and delay prevent accomplishment. To remedy this condition Secretary Lane proposes the establishment of a commission into whose hands he would "give all the national assets in that territory, to be used primarily for her improvement—her lands, fisheries, Indians, Eskimos, seals, forests, mines, waterways, railroad—all that the nation owns, cares for, controls, or regulates." He cites these reasons in support of his suggestion:

* * *

1. Such a commission could advise Congress as to what, if anything, should be done, without prejudice to any of a dozen national interest and with first hand knowledge of conditions.

2. Such a board would coordinate the present enterprises of the Government in Alaska. As it is now, the control of lands is in one department, of forests in another, of roads in another, of fisheries in a fourth, of railroads is still another. The care of black bear is in one department and of brown bear in another.

3. There can be no satisfactory administration of land laws nor any other laws at a distance of 5,000 miles from the point of action. Much is it is this possible where the two sections of the country are separated by an ocean and the land calling for attention is closed to the world one-half of the year. The eye that sees the need should be near the voice that gives the order.

4. Alaska's opening and improvement should be treated as one problem. Each step in such an administration should be part of a plan, not an isolated act. We should have a unified and active program, based on immediate knowledge governing this work. Each line of activity—that is, the leasing—should be correlated with all other activities. The opening of lands and the building of railroads or wagon roads, for instance, should be part of one scheme.

5. Alaska should be developed so far as possible out of her own revenues and resources. She should have a Federal budget of her own. Her revenues and expenditures should be presented to Congress on a single sheet. The funds raised from her lands and fisheries, her furs, her forests, and her mines should be used for the construction of her roads, railroads, telegraph and telephone lines, or for any other purpose which would make her resources more quickly available to the world. I believe it could be shown that Alaska is self-supporting today, or, what is more to the point, that by proper taxes and charges imposed upon those who are deriving large return from their enterprise in the Territory, such revenue could be derived as would support a large policy of expansion and improvement. In short, I would construct the administration machinery that would most surely lead to a prompt and continuous development of Alaska as a part of the United States upon a plane commensurate with her possibilities industrially, agriculturally, and socially.

The execution of some such program would undoubtedly result in the speedy development of the region. But whether Congress adopts Secretary Lane's plan or rejects it, the fact is plain that there must be a change from the present procedure. The natural wealth of Alaska is needed; its coal especially, is greatly needed in all of the Pacific coast states, yet under existing laws it is almost impossible for the people of Alaska to mine enough coal to heat their houses. Such a policy is stupid and costly, and if Secretary Lane suceeds in getting it bettered he will have accomplished more than all of his predecessors combined.

The announcement that local adherents of the single tax are planning to submit the question of its adoption at the next municipal election is of special interest in view of Pueblo's recent decision to try the plan. There is a great deal of opposition to the single tax based on ignorance, and there probably also will be a great deal of support of it based on the assumption that it can't be any worse than the present system. At any rate, it is a subject which merits careful study, for it will doubtless be a live issue in the next spring campaign.

It is reported from Calumet that the children of members of the Citizens Alliance go about under guard in fear that the strikers may seek revenge for the loss of their own children in the fire. The danger may or may not exist, but what a commentary on the state of public feeling engendered by the labor troubles! All the dividends of the copper mines are not worth the hatred and bitterness aroused by the present strike.

OPEN PARLIAMENT

[All letters intended for the Open Parliament must bear the name and address of the writer, not necessarily for publication, but as an evidence of good faith. Controversial letters will not be published without the signature of the writer. Communications for this department should be limited to 400 words and should be free from personalities. Religious controversies cannot be conducted in this column.]

INHERITANCE.

To the Editor of The Gazette:

In his speech at Minneapolis, reported in last Sunday's edition of your valuable paper, Dean Small endeavors to point out some "functional fallacies of our social system that radically ignore social efficiency."

Speaking of our custom of hereditary wealth, he describes it as:

"The fallacy of a system of inheritance which assigns the powers and privileges of incorporated capital to sentimentally designated individuals" and concludes by saying "This creates hereditary economic sovereignty, which must eventually become more intolerable than the hereditary political sovereignties overthrown by revolution."

In Los Angeles, during the Christmas riots, an agitator said:

"As a member of the I. W. W., I believe that the United States government has disinherited me; and as soon as the organization of which I am a member is strong enough, it will take over the government."—Denver News, December 27, 1913, page 3.

Some worthy people would do well to consider wherein the ideas of these two men are associated.

A. E. NETTLETON.

Colorado Springs, Dec. 30.

FROM OTHER PENS

IT MAKES OUR BLOOD BOIL.

From the Baltimore Sun.

Moderation is all well enough in its way, but when grievous wrongs are to be righted only cowards will talk mildly and hesitatingly. The great cause of antivivisection suffers by reason of the understatement of its advocates at Washington.

They waste their time talking about human vivisection and the daily practice among doctors and surgeons of spraying smallpox germs into the throats of innocent little children. It is criminal for them to dally with these trifles when monumental things are at stake.

Don't they know that 75 per cent of all the men and women who go to all the hospitals of the country are taken for vivisection purposes and their deaths charged to other causes? Don't they know that right here in Baltimore the Johns Hopkins Medical school seizes a third of the children paying an absurdly low price for the privilege? Don't they know that the so-called white slave abductors are merely thugs hired by the ghouls of the dissecting rooms? Isn't it a historical fact that that fellow Lazear, instead of being a martyr to science, was simply the victim of his fellow surgeons, who plugged him with yellow-fever germs one Halloween and shrieked with glee when the fatal poison gripped his vitals?

Let us have done with this sickening plea for moderation! If we are free men we will rise in our might and not rest until of all the hospitals of this fair land not one stone is left above another.

* *

THE G. O. P.'S COWARDLY COURSE.

From the New York Evening Post.

In deciding not to hold a special national convention, the Republican committee went against the mightiest opinion and the most earnest desire within the party. This is indicated by the vote in the committee itself. It is true that the representatives of 35 states were against the proposal, and only 13 for it, but among the 35 are all the southern states, while included in the 13 are Massachusetts, New York, Pennsylvania, Indiana, Michigan, [illegible] and Kansas.

If the Republican party is to be restored to life and vigor, the work will have to be done largely in the states mentioned. What deterred the majority of the committee from calling a convention in 1914 was, apparently, a combination of fears. It was feared that the occasion would be seized to emphasize factional differences within the party; that old quarrels would be renewed and embittered. It was also feared that a truly representative convention could not be got together next year. As Senator Borah remarked, the impression would be that the delegates had been "hand-picked."

It is indeed, clear that it would be hard to get Republican voters to turn out in large numbers to elect delegates to such a convention. To do so would be to imply great interest and zeal in behalf of party reorganization. But just such interest and zeal are supposed to exist, and the committee might at least have flung itself upon them. But it contented itself with a plan for reforming the representation in national conventions, by methods to be devised by a subcommittee and referred to state conventions for ratification. This looks like a plain admission of evils without the courage to adopt the most resolute way of grappling with them.

CHURCH CHOIRS

BY GEORGE FITCH

Author of "At Good Old Siwash"

A church choir is a contrivance for producing harmony from discord.

There are various methods of turning discord into harmony, but the church choir is able to produce both at the same time.

It takes from four to 50 men and women to produce harmony in a choir, but any two can produce unlimited discord. To hear a choir singing about heavenly love is beautiful and inspiring, but if said love is contagious, the choir members are often phenomenally immune.

The wife of the man who contributes more money to the minister's salary than anyone else.

A church choir is very economical wit economical with its words while singing. A skillful choir will often sing 15 minutes on the same half-dozen words. But during choir practice it uses the ordinary acidulous conversation with great recklessness and prodigality. A small choir composed of a few feeble, refined women can often split a large dressed-stone church squarely in two in the middle and not display any fatigue about it, either.

Church choirs consist of sopranos, altos, basses, tenors and the wife of the man who contributes more money to the minister's salary than anyone else. The first four classes do the singing, while the last named woman preserves her husband from sin and sorrow. This is a very difficult job. If the woman were not allowed to sing all the solos she would be compelled to withdraw his subscription and leave the church. Therefore, the loving wife, in order to save her husband, has to fight heroically at every choir practice to keep the real singers from pushing her cruelly to one side and doing the singing themselves.

Church choirs sing beautiful anthems and contribute much to the impressiveness of religion. It is always refreshing to listen to a good church choir, and often the member is so inspired by its music that he doesn't notice the pain of contributing when the plate comes around. But the congregation is not admitted to choir practice. This is in the interests of the congregation.

The Hague tribunal is doing a good work, but it ought to widen its scope. For the want of such a tribunal, many choirs are exploding every year and tearing some of our most beautiful churches to fragments.

(Copyrighted by George Matthew Adams.)

IF ONLY—

BY RUTH CAMERON

There is a certain little restaurant not far from here at which the best food I ever ate is served. The menu is perfectly simple, there are only three courses in the dinner. But each dish is well selected and perfectly cooked. And, as far as food goes, I would rather have one of those simple little dinners than the most elaborate table d'hote at the most expensive hotel.

Perhaps you wonder why I say "as far as food goes." Well, then, the restaurant is situated up two flights of stairs in a rather unbeautiful part of the city; the appointments of the room are not attractive; there is no music and the lights are unshaded.

Now, it frequently happens that my eyes are hungrier than my stomach, and on these occasions I go to a dainty little restaurant where the surroundings are more satisfactory and the food less so. And while I delight in the nice linen and attractive china, the flowers on the table and the shaded candles shedding their soft luster on the scene, I can't help thinking to myself, "If only I could find some cafe that combined the attractiveness of this and the good food of K's."

But I can't. And you never can. That is the law of life. There is always a compensation and there is always a loss. We are always being forced to choose between this and that good, and we are always thinking IF ONLY we might have BOTH this and that.

The husband of a friend of mine has established a business which only requires his presence in town about half the week. That has made it possible for them to buy a charming place several miles out of town where land values are not so that that one cannot afford to have room to breathe in about one's home. They have taken a quaint old house and fitted it up with all modern conveniences. And they have a cow and a vegetable garden, and a rose garden and a tennis court, and a lawn with a river at the foot of it. And best of all, the master of the house is able to be at home to enjoy this three days out of the week. It seemed to me that they had an ideal existence. But what do you think the lady of the house said to me the other day. "Yes, it IS beautiful, and I know we are fortunate, but I do hate to have John gone two or three days at a time. I think it would be so nice if only he could manage to conduct his business by mail from his home office."

So, even in the conditions that seem ideal to the outsider, there is sure to be some "if only."

It isn't anybody's fault, you know, it's just the kind of a world this is—a world where the eternal search for completeness is the law of life, and the finding of it the beginning of decay and death. Maybe sometime we'll find a world where "if only" doesn't exist and everything is perfect and complete. And then I wonder if we'll like it any better, for, after all,

"This world that we're a'livin' in
Is mighty hard to beat.
You get a thorn with every rose,
But ain't the roses sweet?"

ODDS AND ENDS

Those Mexican federals may be cowards but wouldn't you be jumping across the line into the U. S. if you belonged to that beaten, discredited, mutinous federal army?

Do you know what the single tax means? Better study up on it—a single tax amendment will be submitted at the city election in the spring of 1915.

The Frisco telegraphers strike probably won't take place. The road and the men are in conference. Why is it that, though the railroads are always willing to confer with the unions, mine operators never will?

Having won the Rhodes scholarship three times out of four, Colorado college can at least throw out its chest when scholarship is mentioned. And, after all, education is one object of the American college.

We could not send England a cleaner, sounder young American than Everett Jackson. Colorado Springs is proud to produce young men of his type.

With a record-breaking harvest of over $10,000,000,000, the Republican calamity howlers will have difficulty convincing the nation that panic is impending. Certainly, with more money in the farmers' pockets than ever before, there's no need of depression.

We rightly urge farmers to grow bigger crops. And then, when they respond, as they did with wheat last year, we reward them by paying them a less total for it than for smaller crops.

Why should prices continue to rise, though the volume of crops increase? The department of agriculture gives the answer, in one word: the middleman. In other words, we need cooperation, not competition, in the distribution of our crops from producer to consumer.

Just try for once the effect of attending church next Sunday. Even if it is a novelty, it will probably leave no permanent ill effects upon you.

"Outstanding securities against the property should not receive any consideration in the establishment of rates to be collected for the public use of the property." This statement of B. H. Meyer of the interstate commerce commission undoubtedly outlines the position of that body.

In other words, the commission doesn't propose to force the public to pay interest on water. The interstate commerce commission is the best investment the people of the United States ever made.

Seeing how effectively the interstate commerce commission controls the railroads, why can we not have an interstate trade commission to control industrial corporations in the same manner?

The new spirit that animates the nation is shown in Secretary Lane's intention to withdraw from entry all radium lands, reserving them for the benefit of all the people. What a howl there would have been a few years ago at this slap at "private initiative!"

Now the only objection comes from Ammons and his satellites—who are just about one generation behind the rest of the country.

Commissioner Pitcher claims the state tax commission isn't big enough for the job. At least it's big enough not to kow-tow to this self-seeking Denver politician.

Maybe Pueblo will be able to see the sunshine again now. The steel plant has resumed full operations.

The Progressives will not gain votes from the Democrats.—Pueblo Star-Journal.

How much longer will the Democrats refuse to see the light of the new day?

There were only 44 lynchings in the United States last year, the lowest record in history. But even that was 44 too many.

Tomorrow, remember, you board the water wagon. Got your seat reserved?

"In the election of 1914," says a writer in the Denver Post, "a man should be either a Republican or a Democrat." But what are you going to do with those of us who decline to be either?

The Denver Post charges that the News and Times, though nominally the property of John C. Shaffer, are really owned by the utility corporations, and are being used for the purpose of fastening the grip of those corporations on the city for another 20 years. And the newspaper war in Denver is on again.

In the early days of the west burros were utilized as pack animals. Under the parcel post the mail carriers do the packing.—Canon City Leader.

The extension of the parcel post is going to compel the government to establish a wagon delivery.

The future of the Republican party is brighter today than it was the day its last national platform was adopted in Chicago.—Alva A. Swain.

Which is not saying very much for the future of the Republican party, either.

Politically, the voter has three parties to choose from now. They are the Democratic, Progressive and Republican. The last one is not certain of its principles but it wants the offices anyway.—North Fork Times.

Another effort is being made to consolidate all the Grand Valley fruit associations and this time, it is believed with hope of success—though local jealousies die hard.

Here's wishing all the Herald's contemporaries may have a Merry Christmas, yes and all the Bull Moosers too.—Boulder Herald.

The Christmas spirit certainly had a grip on Boulder, if the Herald could wish the Progressives even one merry day.

Isn't it about time the anarchists of the coal fields had the quietus put on them? Oh! for a Peabody and a Sherman Bell for a week or two.—North Fork Times.

Who are the anarchists: operators or miners?

Now is the time to have those pictures framed---This is a good place.

Hardy's Art Store

16 N. Tejon

IN THE EARLY DAYS

THIRTY YEARS AGO TODAY

DECEMBER 31, 1883.

This was the coldest day of the season, the thermometer going to eight below zero.

J. H. Gardner and family returned to Colorado Springs after an absence of over three months in the east.

Water was running into the city reservoir from the new settler on Ruxton creek. On account of the cold weather the new pipe line had not yet been thoroughly tested.

TWENTY YEARS AGO TODAY

DECEMBER 31, 1893.

The gold product of Cripple Creek 1893 was reported as nearly $2,600,[illegible] This was obtained from 50,000 tons of ore produced by about 80 mines. Among those that are still producing may be mentioned the Strong, the Portland, the Independence and the Elkton.

The total production of the state of Colorado for 1893 was reported as follows: 315,205 ounces of gold, 26,806,[illegible] ounces of silver, 46,817 tons of lead, 5,519,483 pounds of copper, having a total value of $31,102,393.

Progressives in Colorado

Items of Interest Gleaned From State Press

From the Grand Junction Sentinel.

The opening gun in the Progressive campaign on the western slope will be fired in Grand Junction on Washington's birthday when a "get together" meeting and banquet will be held here by the "Bull Moosers."

Attorney General Ben Griffith, a member of the state executive committee and Chairman R. B. Cassels of the county central committee are in charge of the arrangements and efforts will be made to bring some speaker of national reputation to Grand Junction at that time. The meeting will be in answer to the Lincoln day banquet of the Republicans in Denver, and is intended to show that the real Progressives have no intention of returning to the Republican fold no matter what action may be taken at the Lincoln day banquet in Denver.

Just who the speakers will be is not certain, but it is likely that Hon. C. P. Dodge of Colorado Springs and Merle D. Vincent of Paonia will be among those to attend the local meeting. If possible, Governor Johnson of California will be secured for the banquet, although it is doubtful if he can get away from his duties at this time.

A meeting of the county central committee will be held some time next week to make arrangements for the banquet, which it is expected will be attended by scores of Progressives from all over the state.

NO PROGRESSIVES AT FUSION BANQUET.

From the Pueblo Indicator.

The fusion banquet to be held at Denver on Lincoln's day, February 12, is not apt to be attended by many Progressives. Some who are already committed to some sort of a get-together plan with the old-timers in the Republican party will be there, but most of the Progressives are inclined to view the dinner with suspicion and to think that the consomme and a few other things might be "doctored."

The Democratic party in Colorado is about to go to pieces and it is not improbable that the biggest piece will attach itself to the Progressive party providing the Progressives are footloose and free and not pledged to a fusion with the same old crowd that caused the split in the Republican party by its arrogance and political trickery.

The Progressive party is the second in the state, and from the dreary manner in which things have been going there is every indication that the Progressives will have a good opportunity to lead the field if it will stand on high ground, do the square thing with the people and keep up its aggressiveness.

"LICKING THE DEMOCRATS."

From the Hayden Republican.

Possibly no idea ever got so thoroughly soaked into a few people's heads as that the chief end and aim of a political organization, not Democratic, is to lick the Democrats. It is just a question of time when the Democrats will get a good trounding, but those fellows in the G. O. P. will think that the cry of "Come on and help us lick the Democrats" will bring 4,000,000 voters back into the party who would not support it in 1912 are badly left and they must work up a better trump card than that or they will be down and out for good.

A GRAIN OF WHEAT.

Suppose all the wheat in the world were to be suddenly destroyed with the exception of one grain. If all the wheat produced each year were planted, how long would it take starting with this one grain to again equal the present world's production. The world's production of wheat is now present about 4,000,000,000 bu. a year. The following table shows that if only an average grain to start from would take only fifteen years to supply the world with wheat.

The ratio of increase is based on the average production of 14 bu. per acre in the United States. As the average rate of seeding is about [illegible] lbs. an acre, the increase is [illegible] 11 times or one bushel of seed will produce 11 bushels of grain.

	0.0012 oz.
1 yr.	0.0132 oz.
2 yr.	0.1452 oz.
3 yr.	1.5972 oz.
4 yr.	1 lb., 1.6 oz.
5 yr.	12 lb., 1.3 oz
6 yr.	132 lb., 13.8 oz.
7 yr.	24 bu., 53 lb.
8 yr.	273 bu., 43 lb.
9 yr.	3,014 bu.
10 yr.	22,154 bu.
11 yr.	364,694 bu.
12 yr.	4,011,634 bu.
13 yr.	44,127,974 bu.
14 yr.	485,407,714 bu.
15 yr.	5,339,484,854

The initial weight of 0.0012 oz. for a single grain is the average of [illegible] grains. One thousand grains were selected at random from each of the common varieties of wheat.

BREEZE BOYACK,
Colorado experiment station.

Employment bureaus have been provided for the Philippines by the government.

THEODORE N. VAIL

President of the American Telephone & Telegraph Company, Who Was Largely Responsible for the Decision of the "Phone Trust" to Dissolve.

NewspaperARCHIVE®
NewspaperARCHIVE®

Year End Sale

Hibbard & Co

LAST DAY!

This great event combined with our regular MONTH-END SALE offers one of the greatest bargain arrays ever made in our store

The merchandise positively must be sold if price will do it hence for this last day the prices on many lines have been reduced to assure their clearance AND EVERY PRICE QUOTED ON THIS PAGE HAS BEEN CUT AGAIN. In addition to these, about three hundred lots previously advertised will be continued through this last day. "Look for the Blue Signs" Follow the Crowds to Hibbard's!

Fancy Linen Pieces at One-Fourth to One-Third Off
39c Bath Robe Cloth, heavy double faced, 25c yard
White Goods Remnants, 1 to 8-yard length; sale price, 15c
35c Unfinished Huck Towels, 25x45 inches; sale price, 59c
65c Unfinished Huck Towels, 20x38 inches; sale price, 45c
A lot of 75c Viyella fine Wool Flannels, 39c a yard
$5 Brocaded Velvets, black and brown, 44-inch, $3.50
50c Knit Wool Aviation Caps; sale price, 25c
$1 and $1.25 White Tailored Waists; sale price, 54c
$12 White Marabout Muff and Scarf set for $2.50
$15 White Iceland Fox Muff and Scarf set for $7
$20 White Iceland Fox Muff and Scarf set for $9
$3 Black Coney Scarfs; sale price, $1
$2.50 and $2.75 Untrimmed Felt Hats; sale price, 15c
Children's $1 to $1.50 Trimmed Hats for 47c
Women's Trimmed Hats, values up to $6.75, for $1.69
A small lot of Trimmed Hats, values up to $5, for 50c
Children's 50c Muslin Night Gowns for 19c
All Children's Coats, 2 to 14-year sizes, at Half Price
Children's 65c Black Plush Bonnets for 10c
$1.25 to $1.75 Long Flannelette Kimonos, 39c
A lot of 50c Copyright Children's Books at 9c each
Boys' and Girls' 35c Story Books; sale price, 17c
Children's 15c and 25c boxes of three Handkerchiefs for 8c
Broken lines of Women's 25c colored initial Handkerchiefs for 8c
Broken lines of Boys' 10c initial Handkerchiefs for 4c
Broken lines of Boys' 10c plain Handkerchiefs for 5c
—Women's 25c and 35c fancy Neckwear for 9c
Women's 50c and 65c fancy Neckwear for 44c
25c to 50c Neck Pleatings, mostly in colors, 15c a yard
20-inch White fancy net Allovers at 10c a yard

Silk Remnants
43c a yard

Silk Remnants in lengths from one to ten yards a good selection of patterns and colors 69c to $1 values; sale price, 43c a yard. * * * *

Wool Coatings
95c a yard

$3 and $3.50 Wool Coatings brown chinchilla, black and white plaid zibeline, and brown and gray mixtures all 54 inches wide; sale price, 95c a yard. *

Wool Goods
$1.50 a yard

This lot consists of tan, brown, blue and cream coatings, chiffon broadcloth, zibelines, white bearcloth, black caracul, etc.; values up to $4, sale price, $1.50 a yard. * * * * * *

Underwear

—Boys' $1 gray wool Union Suits, 5 to 10-year sizes * * * 69c
—Misses' $1 and $1.25 Wool Union Suits, 3 to 10-year sizes * 39c
—Misses' 75c and 85c fleece lined Union Suits, broken sizes, at * * 50c
Children's 25c to 50c medium weight and fleece lined Vests or Pants * 15c
—Broken sizes of Boys' and Girls' $1.10 to $1.30 Union Suits * * 79c
Women's 50c bleached cotton Pants, size 4 only, * * * * 19c
Women's 50c Corset Covers, size 4 only * * * * 19c
—Women's 50c Vests, sizes 4, 5 and 6, and Pants, sizes 4 and 5 * 27c
Women's 75c Vests, size 7, 8 and 9, and Pants, sizes 8 and 9 * 33c
—Women's $1 Union Suits, sizes 4 and 5 * * * 59c
Women's $1.75 and $2 Wool Union Suits, size 34 only * * 89c

Rugs and Carpets

22x36-inch Axminster Rugs * 95c
24x36-inch Rag Rugs, each * 49c
Three rolls of Velvet Carpet, mottled design, 27 inches wide, per yard 50c
—One roll of Tapestry Brussels Carpet, green floral pattern, per yard * 35c
—All Remnants of Carpet, 1 to 10 yards, at * * * * * Half Price

$1.25 to $4 Colored lace Allovers, 59c a yard
10c to 15c Cluny Laces; sale price, 4c a yard
10c to 25c Silk Trimming Braids, 2c a yard
5c Torchon Edges and Insertions, 2c a yard
5c Torchon Lace Insertions, 1c a yard
25c to 40c Silk Trimmed Braids, 7c a yard
All other Silk Trimming Bands at One-Half Price
$1.75 to $3.50 White Underskirts; sale price, 89c
$1 White Knit Night Gowns; sale price, 58c
Our entire line of Embroideries at One-Third Off
Coats, Suits and Dresses at One-Third to One-Half Off
All Women's Skirts at One-Third Off
All Children's Dresses, cotton or wool at Half Price
Tailor Suits worth $16 to $22.50; sale price, $8
All Fur Scarfs and Muffs at One-Third Off and less
$50 Black Pony Fur Coat, size 42, for $21
$65 Black and Brown Fur Coat; sale price, $38
Coats worth up to $25, in colors only; sale price, $10
Coats worth $12.50 to $18, sport styles, not the best colors, $3.95
Coats worth $15 to $18, a small lot, not the best colors, $5
Entire Muslin Underwear Stock at One-Fifth Off
Women's 25c Handkerchiefs, broken lines, at 10c
Women's 50c Silk Handkerchiefs; sale price, 18c
50c Silk or Suede Lerther Belts; sale price, 25c
$1.25 Silk or Leather Bags, 4 in the lot, at 50c
8c Satin Taffeta Ribbon, blue and red, No. 7, at 4c
3½-inch Washable Taffeta Ribbon, 7c
25c Fancy Ribbons; sale price, 13c a yard
35c to 50c Ribbons; sale price, 25c a yard
25c Rocalind Hair Curlers; sale price, 8c a package
8c Cabinets of Wire Hair Pins; sale price, 3c
25c to 50c Women's Belts, 5c

Our Jewelry and Novelty Section

$2.50 Clocks * * * $1.25
50c Knives at * 29c
85c Gold filled bracelets at * 39c
85c Sterling pie-holders and cigar clips, Year-End Sale price * * * 45c
95c Sterling silver napkin holders, 45c
$1.25 Vanity purses, German silver; Year-End Sale price, each * * 69c
$5.00 Gunmetal mesh bags * $2.95
$5.75 White Ivory travelers' sets, in silk lined leather cases, lining is faded, only two in the lot, at $2.75
$1.75 Manicure sets in leather cases, Year-End Sale price * * * 89c
50c Sterling silver front napkin clips for * * * * 25c
—50c Silver plated trays; sale price, 19c
—$5 Gold mesh bags, unbreakable mesh * * * * $2.95

Corset Waists

—Children's 50c to 85c Corset Waists, size 21, at * * * 21c
—Women's $1 to $1.50 Corset Waists, size 21, at * 45c
—Women's $3 to $3.50 Corset Waists, size 21, at * * * $1
—Women's 85c Brassieres, broken sizes, at * * * 48c

Wash Goods

—To our big 10c lot we have added for the last day: 25c Robeland Fleece, 25c wool finish plaids, madrases, toile du norde ginghams, percales, etc., sale price, per yard. * * * *

10c

Hosiery

Women's 35c black lisle Stockings, sizes 8½, 9 and 9½ * * 25c
Women's $1.25 black silk Stockings * * * * * 89c
Infants' 25c Cashmere Stockings, broken lines * * 10c a pair
Children's 15c silk lisle Stockings, broken lines * * * 2 for 25c
Men's 29c to 50c Socks, broken lines * * * * 19c
Men's 50c cashmere lined silk and pure silk Socks, broken lines * 29c
—Misses' 50c white cashmere stockings sizes 7½, 8 and 8½; sale price. 21c

Couch Covers

$1.50 Washable Couch Covers, blue and green bordered, 2¾ yards long and 54 inches wide * * 95c
Remnants of 12½c Rug Fringes per yard * * * * 5c

Art Section Specials

—75c White pique afghans; sale, 35c
—65c Child's stamped bonnets, 19c
—65c Stamped and tinted pillow tops, with backs * * * * * 21c
—25c and 29c collar and cuff sets, 15c
—59c Crochet slippers, lambs' wool soles; Year-End Sale price * * * 39c
—25c Stamped corset covers; sale, 13c
—29c Stamped corset covers; sale, 19c
50c to 65c Tinted centers and pillows for tapestry or Daghestan darning, 21c
—Odd lots of 2 for 5c Embroidery Cottons * * * 5c for
25c and 35c Fancy Baskets * 15c

Drapery Materials

—Five pieces of 35c Nets, in white ivory and ecru, per yard * 21c
—Four pieces of 75c Bungalow Nets, 50 inches wide, per yard * * 50c

SHE'S BREADMAKER FOR THE NATION

John L. Boyd in the Philadelphia Forecast

For some years the department has been testing flours—all grades all brands and all mixtures—not only as to their purity and cleanliness, but also as to their quality. Now, there is only one way to really test the quality of flour and that is to bake something with it and eat it. All the chemical analyses and protein and carbohydrate tests are of course useful, but the principal question is whether it will make good bread or not.

When the flour experts realized this they set out to find a bread maker who would be able to make the best possible bread from a given flour to give the flour under examination the best chance of making good. It was not were. These experts did not search for one that was able to make delicious bread by a hit or miss system of pinches of this and handfuls of that and stir till it looks right, that had been handed down from mother to daughter for generations, but for a woman who would be enough of a scientist to conduct her bread baking accurately and yet produce a delicious and nutritive product. This woman was found a little more than a year ago in Miss Hannah L. Wessling, at that time connected with the branch laboratory of the bureau of chemistry in Chicago. Now she is chief bread maker and tester of flours for the United States government.

Bread Made Scientifically

Miss Wessling began her work in Washington by testing the various flours, samples of which were continually coming in from all parts of the country, the tests being made to determine what sorts of wheat grew best in certain locations. The baking of bread from the specimens followed the chemical tests, in addition to the operation.

Miss Wessling is in charge of a baking laboratory in the bureau of chemistry and began to bake bread scientifically and when she has finished her experiments the results will be gathered together and given to the bread makers of the country in the shape of a simple yet scientifically efficient recipe for making good, wholesome bread.

The laboratory consists of a number of stone mixing jars with glass covers so the fermentation of the dough may be watched without disturbing its temperature, a kneading knife, a raising closet and a number of ovens, both gas and electric.

Miss Wessling considers that the temperature under which bread making is conducted is the most important part of the proceeding, excepting of course good flour to begin with, so she is extremely careful about the amount of heat that comes in contact with her dough, even to the watching of the temperature of her mixing bowls and other implements.

When the materials have been mixed and made into dough Miss Wessling puts the batch into the raising closet wherein a certain temperature 86 degrees Fahrenheit, is maintained constantly. During the raising process the dough is carefully watched as is also the temperature, and the dough is three times taken out and kneaded. After the third kneading the loaf is placed in a baking pan, covered with a damp cloth and put into the closet. Alongside of it in a graduated glass is placed a tiny loaf punched from the large loaf in. When this little sample loaf has risen to the desired amount, the large loaf is taken out and at once placed in the oven. The temperature in the oven is about 400 degrees and forty minutes is generally allowed for baking.

Bread From Many Grains

When the bread is baked it is tested by experts of the department, among them Doctor Le Clerc, chief of the bureau of plant industry; Benjamin R. Jacobs of the plant physiological bureau, and Miss Wessling, the bread being scored for its weight, its volume, its color, texture and flavor. After the loaves have been tested they are distributed among the needy employes, janitors, scrubwomen and the like of the department.

Not only is Miss Wessling testing out the various flours made from wheat but those made from other cereals are being experimented with, especially [illegible] proof at [illegible] that some less costly [illegible] for bread making may be discovered so that the cost of bread [illegible] may be reduced and also that good bread may be made in [illegible] suited for the profitable growth of wheat.

Extensive experiments are being made with barley flour, potato flour and meals made from dasheens, soy beans, kafir corn, chestnuts and other products. Delicious breads have been made from these substitutes for the more expensive cereals. In this way Uncle Sam's helpers are working for the good of the country.

Some remarkable flights have been made in Russia recently by an aeroplane capable of carrying its crew [illegible] passengers [illegible]

A NEW DEFINITION FOR CABARET

From the New York Telegram.

Have you heard the new [illegible] cabaret? A Chicagoan [illegible] the thing that [illegible] restaurant and put [illegible] dinner.

Hereafter public school teachers in Wisconsin are not to be paid less than $40 a month.

CASTORIA
For Infants and Children.
The Kind You Have Always Bought
Bears the Signature of [illegible]

NewspaperARCHIVE®
NewspaperARCHIVE®

SPORT NEWS

Raoul De Rouen Is Coming to America to Annoy Gotch

Winner of French Tournament Has Learned to Wrestle, but Still Is Rough

Raoul De Rouen, winner of the international wrestling tournament held in Paris two weeks ago, will join the mixture of Turks, Bohemians and Russians here shortly and direct a few pointed challenges at Frank Gotch. By defeating Zbyszko and several other whales Raoul, the ladylike, believes that he is entitled to recognition, to currency and several other things. When Raoul was here three years ago he didn't know much about the fine points of wrestling, but as a rough house artist he was in a class by himself. He got along pretty well with the rough stuff and made it pretty tough for the bulk of American wrestlers, but when he finally ran up against Gotch he was tamed and returned to that dear Paris.

George Kennedy, who is furnishing the funds to bring De Rouen over again, says that the Frenchman has developed wonderfully as a wrestler, but that he still retains his roughness. When Raoul arrives here he will find a collection of fellows after the same hunt. They all want money and know that they must line up against Gotch in order to make any real money. As it is a certainty that Gotch isn't going to engage in more than one match, if he really takes a chance on one, so a great many of the gold hunters are going to be disappointed.

W. D. Scoville is busy at present trying to arrange a match between Fred Beell and the giant Mamutoff. Jack Herman, who is piloting the fortunes of the Cossack, recently offered Beell $10 for every minute he remained on the mat with Mamutoff. The offer looked good to Beell and he replied that he would sign up as soon as Herman posted $1,000 as a guarantee that he would go through with the agreement. Now Herman is strangely silent. In a recent letter to Scoville he said that he was willing to allow Mamutoff to meet Beell here in January but he didn't mention that $10 a minute offer. Beell, who weighs at least 150 pounds less than the Russian, doesn't care to take a chance unless Herman goes through with his original proposition.

If Raoul De Rouen arrives in America within the next two weeks Scoville is going to try and match him with Cazeaux, the Italian champion. Cazeaux is about as rough as De Rouen and Scoville probably will bill the bout as for the rough house championship. Cazeaux weighs 230 pounds and owns a mustache as fierce as Mamutoff's.

ORGANIZED BASEBALL MAY BE ATTACKED AS TRUTS

Federal League Threatens Suit if Injunctions Are Sought to Restrain Players

INDIANAPOLIS, Ind., Dec. 30.—That organized baseball will be attacked as a trust under the Sherman Antitrust law as maintaining a blacklist in case any injunctions are sought to restrain players under the reserve clause from playing with the Federal league was indicated by a statement today by Edward E. Gates of this city, counsel for the Federal league.

"Any baseball club that attempts to obtain an injunction," said Mr. Gates, "to restrain a player from playing in the Federal league, must come into court with clean hands.

"The national commission, if it goes into court, will immediately be confronted with two very serious propositions: first, is the commission a trust within the meaning of the Sherman anti-trust act? And is not, in fact, a blacklist maintained?

Mr. Gates declared the Federal league has been consistent in its policy not to enter into negotiations with a player who has signed a contract to play the season of 1914 with any of its rival clubs in either of the National, American or any of the minor leagues.

"We maintain, however," said Mr. Gates, "that the reserve clause is illegal and not binding upon players, lacks mutuality and is against public policy."

BOWLING NEWS

OVERLAND ALLEYS.
CUESTA REY.

Witchen	167	151	156	480
Herzog	168	215	160	543
Dr. Allen	157	180	170	507
Ludwig	166	164	172	509
Morrison	170	142	210	514
	828	848	859	2533

INVINCIBLES.

Jones	177	134	135	446
Brooks	153	114	128	395
Van Meter	134	153	168	445
Gibson	176	176	175	527
Pratt	190	178	183	551
	848	694	791	2333

The Cuesta teams are entered in the New Years bowling tournament at the Overland Alleys tomorrow.

Teams are Morrison, Dr. Allen and Witchen, Ludwig and Austin, Litzenberger and Arnold, McReynolds and Cable, Pratt and Monaghan, Meyer and Witchen, Dr. Conway and Mr. Burgess and Barnett, Herzog and Brown.

The Cuesta bowling team of the Greeley alleys has never been wrecked since one day in 1878, when it was "professionally late."

GOLF

Time and again there have been lectures on golf and articles written on its psychology, but it remained for the University of Illinois to add to its curriculum a course in golf links construction.

To further this plan the university will soon acquire enough land for an 18-hole links. Professor Blair, of the faculty, recently had as a guest Tom Bendelow of Chicago, the professional, who makes a specialty of links construction.

Bendelow has laid out probably 500 courses in his career. In his talk to the students Bendelow said there were 1,200 links in America, 960 in England, 328 in Scotland, 138 in Ireland and 40 in Wales.

Thomas L. McNamara, former metropolitan open champion, has staked out a nine-hole course at Brattleboro, Vt., where a new club is being organized. The distance will be about 3,010 yards.

This is the season of the year when golf courses are being groomed for next year, so that for the winter months temporary arrangements are being made for those who care to devote time and attention to the royal and ancient game.

Regular greens and tees have been covered with fertilizer in many instances, so that often a much shorter course is provided by means of sinking cups in different places and moving the tee disks forward.

Temporary arrangements have been made at Hackensack, Yountakah, Ridgewood, Ballusrol, Somerville and Englewood. The Montclair members are still playing over the regular links.

William Tucker, the Ardsley professional, who has made a specialty of grasses with considerable success, is superintending the work of seeding and fertilizing the turf on the links of the Crescent Athletic club at Bay Ridge.

Charles Evans, Jr., former champion of France and erstwhile open title holder of the Western Golf association, has gone to Atlanta for a stay of two weeks or more. Previous to going abroad, a couple of years ago, Evans visited Atlanta to get in condition.

Golf as a means of recreation among employes of factories is being argued in New England. At Beverly, Mass., the concern recently employed Alec Ellis of Merrimac Valley to lay out links, which will be used by the employes for a small annual fee.

GION AND SIMMONS MEET IN FINISH GO TOMORROW

Two of the best wrestling matches offered in Colorado Springs in some months will be staged at the opera house tomorrow night at 8 o'clock. For the first time, two champions will appear in the same evening. George Gion, light heavyweight wrestler from Canada, will meet Elmer Lindstrom, conqueror of Charles Delivuk, Tommy Ryan and others, in a finish bout. Dividing interest with this match will be a go between Frank DuCray, Colorado champion, and Bert Simmons of Canada.

"The Makings" of the Panama Canal

"Bull" Durham in fresh, fragrant, hand-made cigarettes has proved a constant source of comfort and inspiration to the army of tireless workers in the Canal zone. Keen-eyed surveyors, resourceful engineers, sturdy section-bosses, bronzed army officers, all "*roll their own*," in the stress of work under a tropic sun, or in the balmy, restful evenings under the stars in Panama City and Colon.

Whenever men go forth to do men's work in the rough corners of the world, most of the luxuries of civilization they leave behind them; but *one* luxury, the *most satisfying* of all, they *carry with them*.—

GENUINE "BULL" DURHAM SMOKING TOBACCO

(*Enough for forty hand-made cigarettes in each 5c sack*)

From Panama to Klondike, from Broadway to Manila, pure, ripe, mellow "Bull" Durham tobacco is smoked by *more millions of men* than all other high-grade tobaccos *combined*. The *rich, fragrant aroma* and *mellow, satisfying flavor* of cigarettes hand-made from "Bull" Durham are exclusive to this grand old tobacco and afford *lasting enjoyment* and *complete satisfaction*.

Ask for FREE book of "papers" with each 5c sack

Get "the makings" *today* at the nearest dealer's—"roll your own" and learn what a fresh, *made-to-order* cigarette tastes like.

THE AMERICAN TOBACCO COMPANY

GEN. RUBIO NAVARRETE

Commander of the federal forces at Monterey, on whom Provisional President Huerta is depending to repulse the triumphant advance of the rebels.

DESTINY OF ACTION

George L. Knapp in November Lippincott's.

The United States is marching steadily, though unwillingly, toward a dominion over the Caribbean sea and the Gulf of Mexico such as no nation has held over a similar body of water since the Mediterranean was a Roman lake.

The keys of the gulf and the Caribbean are the Isthmus of Panama and the West Indian islands.

The isthmus at least, the most important portion of the isthmus—is ours. Congress, in a lucid interval for which the country cannot be too grateful, provided the money at least to begin the fortification of the big ditch. To appreciate this one element in our grip on the waters of the south, we need only to imagine a fortified Panama canal in the possession of a possible enemy. Any nation planning war with us would sacrifice an army corps and many a battleship to gain such an advantage.

And the islands, one by one, are coming under our sway, or within the sphere of our influence.

Porto Rico is under one flag. The American customs officials keep the only order in that benighted chaos which is marked on the maps as Haiti. On the same island, the border wars between San Domingo and Haiti have been checked by the peremptory order of the American state department. The condition of Cuba can mean only ultimate annexation to the United States. Probably we shall have to take Haiti in hand next. Almost certainly we shall end by buying the Dutch and Danish West Indian islands to keep them from falling into the hands of European competitors.

It is our doom, our destiny. Not wholly a happy one, for we do not possess either the character or the political organization to make colonizing come easily. But little by little, and of late years much by much, we have been compelled to straighten out the tangles of the Caribbean in the only practicable way.

It is a tremendous task, not lightly to be undertaken even by a nation as rich in energy and wealth as our own. But so far as we have gone, we have done well. The Panama canal speaks for itself; but the banishing of yellow fever from Cuba and the isthmus is a greater and more splendid feat than the digging of the canal. We have banished likewise the reconcentrado camp and the military executions at sunrise. Some day perhaps we shall stamp out the grosser manifestations of voodooism on another island.

Whatever may be said of our intrusion into the affairs of another continent, here at least is a white man's burden from which we cannot hope to escape. The stars in their courses have marked out our path; and, hang back and grumble as we may, in our heart of hearts we know we shall follow the stars.

To decrease the number of accidents a French city is building a street with separate roadway for each kind of traffic—motor, horse and foot.

If the water-borne foreign trade of the United States were per capita equal to that of Great Britain, it would amount to $14,000,000 per annum.

More than 120,000,000 people speak German.

WRESTLING

OPERA HOUSE

Thursday, 8 p. m

GEORGE GION, Canadian Champion
Vs.
ELMER LINDSTROM
FRANK DUCRAY, Colorado Champion
Vs.
BERT SIMMONS

Tickets on sale today;
Ringside, $1.50; parquet, $1; dress circle, 75c; balcony, 75c and 50c.
School Children, 25c.

Choice Articles direct from the Philippines to you at one-fourth ordinary retail prices.

LUCBAN AND BANKOK HATS—most durable grass mats or rugs made mas made woven under water by hand, can be crushed and not lose shape. ABSOLUTELY THE BEST made for both Ladies and Gentlemen.

LADIES HATS, 10 and 15 Dollars. GENTLEMEN'S HATS, 5 and 10 Dollars.

ROMBLON MATS. Handsomest and most durable grass mats or rugs made in the world. Beautiful colors and designs, largest size will three-fourths cover the floor of room.

THREE SIZES OF ROMBLON MATS, 5, 7 and 10 Dollars.

MANILA CIGARS—3 Dollars for a trial box of the very best cigars made in the Philippines from the best Philippine tobacco for which these islands are famous.

PHILIPPINE POST CARDS—Views and Scenes from all parts of Islands, very handsome, 50 all different. One Dollar.

Sent by registered mail. Free of all duties on receipt price.

C. A. SHORT & CO., Lucena, Tayabas, Philippine Islands

Tickets on Sale Here
FOR THE
WRESTLING MATCH

THURSDAY NIGHT
OPERA HOUSE—8 P. M.

GEORGE GION (Canadian Champion)
versus
ELMER LINDSTROM
FRANK DU CRAY (Colorado Champion)
versus
BERT SIMMONS

We have a chart of the house. Come in and choose your seats.

The Powell-Doner Sporting Goods Co.
Everything for Sportsmen
PHONE M. 930 112 E. PIKES PEAK

Railroad Time Tables

DENVER & RIO GRANDE

Effective September 2, 1913.
City Ticket office, 123 E. Pikes Peak Ave. Phone Main 96.
SOUTH AND SOUTHWEST.

No.	TO	Leaves
1	Salt Lake City and Pacific Coast	10:35 am
5	Salt Lake City and Pacific Coast	11:45 am
11	Pueblo, Kansas City and St. Louis	2:45 pm
9	Pueblo, Canon City, Wichita, Kansas City and St. Louis	6:20 pm
3	Glenwood, Utah, Pacific Coast	8:20 pm
13	Alamosa, Durango, Silverton	10:10 pm
15	Salida, Leadville, Ouray, Telluride	11:48 pm

NORTH AND EASTBOUND.

No.	FROM	Leaves
16	Leadville, Telluride, Ouray, Salida and Alamosa	4:45 am
12	Pueblo, St. Louis, Kansas City and Wichita	9:25 am
6	Pacific Coast and Salt Lake	11:00 am
14	Pueblo, St. Louis and Kansas City	1:35 pm
4	Pacific Coast and Salt Lake	3:45 pm
2	Pacific Coast and Salt Lake	5:40 pm
10	Canon City and Pueblo	7:10 pm

Trains to Manitou:		Ar. from Manitou:	
41	7:30 am	42	8:35 am
43	11:00 am	44	11:35 am
45	4:10 pm	46	5:00 pm

ROCK ISLAND LINES

Effective December 14, 1913.

No.	LEAVE COLORADO SPRINGS.	
8	Rocky Mountain Limited for Omaha and Chicago	11:20 am
40	Colorado Flyer for Kansas City and St. Louis	12:45 pm
6	Eastern Express for Omaha, Chicago, Kansas City, St. Louis	9:00 pm
5	For Pueblo	8:25 am
7	For Pueblo	1:25 pm
	ARRIVE IN COLORADO SPRINGS.	
8	From Pueblo	11:10 am
5	Colorado Express from Chicago, Omaha, Kansas City, St. Louis	7:50 am
39	Colorado Flyer from Kansas City and St. Louis	11:35 am
7	Rocky Mountain Limited from Chicago and Omaha	1:20 pm
6	From Pueblo	8:40 pm

R. S. TORRINGTON, City Passenger Agent
2 East Pikes Peak Avenue.

COLORADO MIDLAND

MIDLAND HOUSE
121 East Pikes Peak Ave., Phone 370

No		
5	For Leadville, Aspen, Glenwood, Grand Junction, Salt Lake and Pacific Coast. (A. T. & S. F.-Midland depot)	12:20 pm
11	For Victor and Cripple Creek. (D. & R. G. depot)	6:35 pm
3	For Leadville, Aspen, Glenwood, Utah and Pacific Coast (A. T. & S. F. depot)	8:45 pm
6	From Grand Junction, Glenwood, Leadville. (A. T. & S. F.-Midland depot)	6:05 am
8	From Cripple Creek, Victor (D. & R. G. depot)	10:40 am
4	From Grand Junction, Aspen, Leadville, Utah and Pacific Coast. (A. T. & S. F. depot)	5:30 pm

SANTA FE

Corrected to December 7, 1913.
Union Station, East Pikes Peak Avenue.
COLORADO SPRINGS TO DENVER.

No	Leave Colorado Springs.	Arrive Denver.
7	4:05 am	7:00 am
13	6:20 am	8:30 am
5	7:25 am	10:00 am
607	11:35 am	2:15 pm
1	12:30 pm	3:20 pm
11	3:00 pm	5:30 pm
601	4:05 pm	6:45 pm
3	5:50 pm	8:20 pm

DENVER TO COLORADO SPRINGS.

	Leave Denver	Colo. Springs.	Arrive
608	3:50 am	6:20	am
4	8:00 am	10:30	am
12	9:30 am	11:50	am
2	12:15 pm	2:45	pm
610	3:30 pm	6:15	pm
16	6:00 pm	8:30	pm
6	7:45 pm	10:20	pm
8	11:30 pm	2:00	am

EASTBOUND AND CALIFORNIA.

608	Kansas City and Chicago connecting with California Fast Mail	6:30 am
4	To Pueblo	10:35 am
12	Kansas City and Chicago	12:25 pm
2	To Pueblo	2:55 pm
610	Kansas City and Chicago, California Limited connection	8:35 pm
6	Kansas City and Chicago	10:30 pm

C. C. HOYT, City Passenger Agent.
Phone Main 163.

COLORADO & SOUTHERN

119 East Pikes Peak Ave.
Phone Main 194.
Effective December 7, 1913.

No.	NORTHBOUND.	Leave
7	For Denver from Texas	4:05 am
13	For Denver	6:20 am
5	For Denver	7:25 am
607	For Denver	11:35 am
1	For Denver, from Texas points	12:30 pm
11	For Denver	3:00 pm
601	For Denver	4:05 pm
3	For Denver	5:50 pm
	SOUTHBOUND.	
8	For Texas and New Orleans	2:05 am
608	For Pueblo	6:40 am
4	For Pueblo	10:25 am
12	For Pueblo	12:25 pm
2	For Ft. Worth and Galveston	2:55 pm
610	For Pueblo	6:35 pm
6	For Pueblo	10:30 pm

G. H. LOGAN, Commercial Agent.

THE CRIPPLE CREEK TRIP

"THE SHORT LINE."
Effective September 1, 1913.

No		
2	Daily. Leave Colorado Springs	10:35 am
	Arrive Cripple Creek	1:40 pm
4	Daily. Leave Cripple Creek	3:00 pm
	Arrive Colorado Springs	5:45 pm

All trains arrive and depart from the Santa Fe-Colorado & Southern station, Colorado Springs.

MISSOURI PACIFIC

Arrive		Depart
9:15 am	St. Louis, Omaha, Kansas City, St. Joseph, Atchison, Leavenworth, Wichita and Hot Springs, Ark., daily.	
1:30 pm	East Mail. St. Louis, Hot Springs, Kansas City, St. Joseph, Atchison, Leavenworth	2:45 pm

BOND LIST

Quotations Furnished by Otis & Co.

	Bid.	Ask.
Atchison general 4s	92¾	93
Baltimore & Ohio 4s	91¾	93
C., B. & Q. joint 4s	94¾	95
Edo Illinois 4s	92	93
C., M. & St. Paul 4½s	100¾	101¼
Rock Island coll. trust 4s	50	50¼
Missouri Pacific 4s	..	62
So. Pac. first refund 4s	89	89¼
do collateral 4s	90½	91½
Southern Railway 4s	72¾	73
U. S. S. cor. sink. fund 5s	99¾	100
U. S. 2s registered	97¼	98½
U. S. 2s coupons	97¼	..
U. S. 4s registered	102¾	103¼
U. S. 4s coupons	102¾	103¼
U. S. 4s registered	110¾	111½
U. S. 4s coupons	110¾	111½
Wabash first 4s	57¾	57¾

CHICHESTER S PILLS
THE DIAMOND BRAND.
Ladies! Ask your Druggist for Chi-ches-ter S Diamond Brand Pills in Red and Gold metallic boxes, sealed with Blue Ribbon. Take no other. Buy of your Druggist. Ask for CHI-CHES-TER S DIAMOND BRAND PILLS, for 25 years known as Best, Safest, Always Reliable
SOLD BY DRUGGISTS EVERYWHERE.

Dr. PIERCE'S FAVORITE PRESCRIPTION FOR WEAK WOMEN.

THE COLORADO TITLE & TRUST COMPANY
Capital and Surplus, $400,000.00
OFFICERS AND DIRECTORS:
President, J. Arthur Connell; Vice Presidents, Horace G. Lunt, Eugene P. Shove, Leonard E. Curtis, Wilfrid M. Hager; Secretary and Trust Officer, William R. Waterton; Treasurer, George E. Nolte; F. B. Stewart, Henry Hine, H. C. Hall, C. P. Dodge, George A. Fowler, George M. Irwin, W. A. Otis, Richard F. Howe.
Bonds, Mortgage Loans and Investment Securities Bought and Sold.
Small Accounts Accepted — Interest Paid on Deposits

The COLORADO SAVINGS BANK
OF COLORADO SPRINGS, COLO.
Capital $51,
Surplus $100,000
General Banking Business. Interest Paid on Savings Accounts.
OFFICERS AND DIRECTORS—F. J. HATON, Pres.; O. H. SHOUP, Vice Pres.; F. P. EVANS, Cashier; T. C. STRACHAN, Ass. Cashier; F. F. CASTELLO, FRANK A. VORHES, JOHN CURR, JOS. G. DERN, B. H. HOPKINS, WM. STRACHAN.

Colorado Springs National Bank
CORNER TEJON AND KIOWA STREETS
CAPITAL, $100,000. SURPLUS, $70,000.
OFFICERS AND DIRECTORS:
S. D. McCracken, President; W. P. Richards, O. E. Hemenway, Vice Presidents; W. S. Armstrong, Cashier; Carl C. Fingel, Asst. Cashier; George S. Slatin, M. C. Gile, D. N. Helzer, W. W. Flora, C. R. Seldomridge, Raymond R. Robbins.

The First National Bank
OF COLORADO SPRINGS, COLO.
CAPITAL $200,000.00
SURPLUS $300,000.00
UNITED STATES DEPOSITORY
OFFICERS AND DIRECTORS:
J. A. HAYES, Pres.; IRVING HOWBERT, Vice Pres.; A. H. HUNT, Cashier; WM. L. HOWBERT, Assistant Cashier; JAY B. MERRITT, Assistant Cashier.
WILLIAM A. OTIS, CHARLES M. McNEILL, SPENCER PENROSE, R. W. CHISHOLM, JAMES F. BURNS, RICHARD F. HOWE.
TRAVELERS' CHECKS AND LETTERS OF CREDIT
SAFETY DEPOSIT BOXES

THE EL PASO NATIONAL BANK
COLORADO SPRINGS, COLORADO.
CAPITAL $200,000.00
SURPLUS AND UNDIVIDED PROFITS $250,000.00
WE ISSUE LETTERS OF CREDIT AND TRAVELERS' CHEQUES.
SAFETY BOXES FOR RENT.
OFFICERS AND DIRECTORS:
C. C. HEMMING, President. E. P. SHOVE, Vice Pres. R. S. BROWNLIE, Vice Pres. W. D. HEMMING, Cashier. O. L. GODFREY, Assistant Cashier. T. J. FISHER, HARRY JACKSON, S. F. LOWELL, H. ALEX SMITH.

The Exchange National Bank
Of Colorado Springs, Colo.
UNITED STATES DEPOSITORY.
Capital $50,000.00
Surplus 75,000.00
OFFICERS AND DIRECTORS:
A. G. SHARP, Pres. E. W. GIDDINGS, Vice Pres. E. J. GILES, Cashier. C. G. GRAHAM, Assistant Cashier. W. I. JONES, Assistant Cashier. WILLIAM LENNOX, D. H. RICE, FRANK F. CASTELLO, A. S. HOLBROOK, W. H. SPURGEON.
Safe Deposit Boxes for Rent in Our Modern Fire and Burglar Proof Vault at $3 and Upwards Per Year. Special Attention Given to the Accounts of Ladies.

ORIGINAL IN POOR CONDITION

NEWSPAPER ARCHIVE® NEWSPAPER ARCHIVE®

Wants

WANTED—Male Help

ERIOR TRAINING INSURES CCESS permanent employment a fat pocketbook See us today articulars, and enroll for Winter

Central Business College

18-20 South Tejon Street

YOU'RE NOT ATTENDING

Grand Business College

Because You Haven't Investigated.

AL REPRESENTATIVE WANT- No canvassing or soliciting re- ed Good Income assured Ad- s National Co-Operative Realty V-338, Marden Building, Wash- on, D C

NTED—Man and wife to manage small business, small capital re- ed house rent, office, lights and free, big opening for a hustler ress N-35, Gazette.

with horse to carry paper route pply to C. J Bullack Gazette mail- room, before 8 a m

NTLEMEN saving money Hair- it and shave, 25c. 120 N. Nevada. 're next!

UG CLERK at the D. Y. Butcher rug Co.

WANTED—Female Help

PERIOR TRAINING INSURES UCCESS — Bookkeeping, Banking, orthand, Stenotypy, Typewriting, il Service. Enroll today for Win- Term.

Central Business College

18-20 South Tejon Street.

ANTED—Girl for general house- ork Do not apply unless compe- t cook and experienced worker. Ad- ss N-39, Gazette

ADIES', gents' and children's used lothing bought and sold at 22 N. ejon St. Phone Main 894

MPLOYMENT BUREAU 45 First National Bank Bldg. Mrs. Rhind. hone Main 1405.

ANTED—Male and female help. Henderson Employment Office, 20 E owa Phone 2916

ANTED—Good girl for general housework 1012 N Walnut St

ANTED—White girl for general housework Main 3565J

ANTED—A white girl for general housework. M 289.

WANTED—Situations

CHAUFFEUR— Experienced desert driver, responsible; strictly sober address N-3, Gazette.

ANTED—Night watch, job in or out, ofe. dates given. Address N-36, Gaz.

PUBLIC STENOGRAPHER, 429 Hagerman Building

WANTED—Miscellaneous

ASH PITS cleaned, job work done; office 114½ E. Cucharras. Phone Main 904 H. T. O'Brien, Mgr.

RAZOR razor blades sharpened E H Morse, 111 E. Huerfano St

SAFETY blades sharpened Sun Drug Co and Fiedler's cigar store

BOARD AND ROOMS

ROOM and board. 320 N. Cascade. Phone Main 981

MONEY TO LOAN

MONEY TO LOAN

on Colorado Springs real estate and patented ranches in amounts consistent with the security offered No delay, as loans are made in our office.

THE STATE REALTY COMPANY

115 E. Pikes Peak Ave

In State Savings Bank Bldg

MONEY TO LOAN on furniture, pianos, diamonds, horses, cattle, or anything of value, easy payments; confidential The Private Loan Bank, C W. Bohannon Alex Koehler, Rooms, 8-9, 24 S Tejon St M. 1567

$25 00 UP to loan on pianos, household goods, cattle, autos, lowest rates no delays. See us 31 Bank Bldg

FOR SALE—FURNITURE

HAVE good Majestic double-oven range for restaurant use will sell cheap See and make offer 131 E Bijou St

FOR SALE—At once good furniture, almost new for five rooms all or by piece 442 N Prospect

LADY'S desk oak stand carpet bed 322 S Nevada

FOR RENT—Furniture complete of 8-room house Phone M 716

Watch and Clock Repairing.

WATCHES cleaned, 50c; mainspring, 50c; work guaranteed. We buy old gold and silver. S. Kl... 16 E. Huerfano Phone 541.

BUSINESS CHANCES

HAVE fine business making money in winter cleared $4,000 during tourist season can prove this, am an old resident here but am compelled to go to lower altitude on account of a very sick wife Will sell all or half interest Address Owner P O Box 876 City

FOR SALE—On account of poor health will sell half interest in my business G L Bradley, Overland Billiard and Bowling Parlors, 8 N Nev.

FOR SALE—Tailor shop, fine fixtures and furniture in living rooms of all rooms 8 and 9 24 S Tejon St

BARBER SHOP for sale or rent five chairs, good location See C W Bohannon 24 S Tejon St

WANTED—BOARD AND ROOMS

WANTED—By lady ground floor room with board also ground floor bath, not tubercular. N-27 Gazette

Wants

FOR RENT—HOUSES Furnished

FOR two months or longer 8-room modern house north 2 baths beautiful sleeping porch garage Phone Main 3102W

5 ROOMS nicely furnished clean coal and gas ranges laundry hot water heat that will heat 814 E Monument

FOR RENT — Furnished bungalow, four rooms everything new, $22 50 month Phone M 2310

ABSOLUTELY clean newly-furnished cottages rent $15 to $25 month 1715 Wood

$15, $20 MODERN, 4-r sunny flat, gas range, porch, adults 2016 N. Tejon

6-ROOM modern house southern exposure, well furnished, near college 1203 N Tejon

4-ROOM cottage, well furnished close in, reasonable Inquire 115 S Corona

NEATLY furn 3-room cottage 3 blks High school $8 month Ph 3429W

5 ROOMS fully furnished modern ex heat 1213 N Custer Phone 3775W.

4 ROOM modern cottage furnished and clean. 418 E Cache la Poudre

NICELY furnished cottage; modern Call 220 N. Cascade Black 12.

FOUR-ROOM cottage; modern except heat Inquire at 181 N Weber

FOR RENT—HOUSES Unfurnished

15 Rio Grande, 8 rms, bath $15 00
227 S Wahsatch, 6 rms bath 15 00
22 W Mill, 5 rooms, bath 12 50
11 W. Rio Grande, 4 rms lights 10 00
913 N Cedar, neat cottage 8 00
HAHN, 712 E. Columbia Phone 3429W

DALE, near Cascade, eleven fine rooms, large, sunny dining room; ideal for boarding and rooming; all remodeled. M. 1835

EIGHT rooms two sleeping porches, steam heat, thoroughly modern, 2229 N. Nevada.

7 ROOMS, modern; good condition. 1625 N Corona; cheap to permanent tenant. Inquire L H Rouse, Main 705.

FOR RENT—5-room modern bungalow, $25 month 718 N Tejon

FOR RENT—Four-room house close in. Apply 126 East Cucharas

5-ROOM cottage; furnished or unfurnished. 217 N. Wahsatch.

5 and 8 room houses close in, to rent cheap. 54 First Natl. Bank.

AUTOMOBILES

FOR SALE 1910 Pierce "48," seven-passenger touring car; motor just overhauled at factory; new tires; seat covers and Klaxon horn; entire car in excellent condition, cheap for cash Owner has purchased Ohio electric, reason for selling.

G. W. BLAKE AUTO CO.

FOR SALE Several good used cars taken in on new models; all our used cars are overhauled, painted, and guaranteed; come in and look them over. Salesrooms, 117 E. Bijou St

E. A. BEECHER

GOOD five-passenger 33-h p auto; cost $1,850 new; used about 2 years but still looks like new, will trade for city property, what have you? Owner, Box 876.

FOR SALE—One 1912 Hudson just repainted and nickel plated, car in excellent condition, cheap for cash. G. W. BLAKE AUTO CO.

FOR SALE—5-pass touring car, just painted and in good condition Strang Garage, 18 N. Nevada.

FOR SALE—1 tail light, 1 B prestolite tank, 1 set 30x3½ chains 901 Colo. ave, garage Colo City.

MUSICAL

C F SPANGENBERG teacher of violin mandolin guitar 1823 North Cascade Ave

GRADUATE OSTEOPATH

DR. G. W. PAULY

and wife, graduates of osteopathy, Kirksville, Mo., under Dr A T. Still. Osteopathy corrects the cause of diseases, and thereby prevents further disease. Office, 201-202-203-204 DeGraff Bldg., 118 N. Tejon St. Phone Main 1701. Res 1532 N. Nevada. Phone Main 956.

We will show you to your satisfaction the cause of your trouble.

DR. CONWAY, Still's graduate; post-graduate work under specialists. Phone or call 6 El Paso Bank Bldg

FOR RENT—OFFICES

FOR RENT—Office rooms, single or en suite. Gazette Building Apply Gazette Business Office.

BATHS

MACK'S sulphur baths 25c 9 for $5 Chiropody, massage M 1046 324½ N Tejon

STORAGE & TRANSFER

AT THIS time of year, when so many are moving and packing we would appreciate if the order could be given us the day before THE SMITH STORAGE AND TRANSFER CO

STORAGE MILLEN, HE stores goods right 107-111 S Nevada.

INVESTMENTS

THE Remington Typewriter Co now has an expert in charge of its service department If your typewriter needs repairing all kinds satisfaction guaranteed Main 374 Chamber Commerce Bldg

TYPEWRITER REPAIRING—Over 20 years experience Eastern prices 21 E Kiowa Phone Main 824

For Sale or Exchange

GOOD 7-room modern and heat cottage well located, in outskirts, lot, 75x150 porcelain bath in house is well worth $2,250 will trade for land or close-in city property Owner, Box 876

TWO good ranches on western slope near Rifle Colo to sell or trade for C S Property Address N-17 Gazette

WHY NOT?

TREAT YOURSELF AND FRIENDS TO A GOOD

"NEW YEARS TURKEY" DINNER, 25c

PAYS FOR ROAST, DELICIOUS SPRING TURKEY (DIRECT FROM THE RANCH) WITH PURITAN DRESSING CREAM GRAVY CAPE COD CRANBERRY SAUCE AND EITHER COFFEE MILK OR BUTTERMILK

WHERE? WHY

THE BIJOU STREET CAFETERIA

COR N NEVADA AVE (OF COURSE) OPP Y M C A

WIDE OPEN ALL WINTER

DON'T FORGET OUR REGULAR SUNDAY TURKEY DINNERS FOLLOW THE CROWD

Wants

FOR RENT—ROOMS Furnished

COAL IS EXPENSIVE

CHEAP BUILDINGS ARE COLD

We offer steam-heated office, parlors, rooms with hot water and private phones, free baths, hotel service, $2 per week up

SPECIAL RATES TO SMALL FAMILIES

THE REX HOTEL

FOR RENT—Modern 8-room residence, 1208 N Weber St, recently built, hot water heat, rent reasonable to right party. Inquir 123 E. Willamette St. Phone Main 3867W.

THE Marlow Apartment, 118 E. Platte, next to the Acacia will have 2 very desirable, warm rooms Jan. 2nd Mrs. Spohn, Prop.

HOUSEKEEPING room with fine sleeping porch, two beds. 826 E Yampa

TWO cosy housekeeping rooms in new modern house, close in. 425 E St Vrain

WINTER RATES—Nice rooms, single or en suite, with sleeping porch. 611 N. Cascade. Phone 3904W.

ONE-room light housekeeping $4, or two rooms for $7 mo. 503 N Wahsatch

MODERN rooms well heated, very reasonable. 412 N Tejon Phone M. 3475.

STEAM heated light housekeeping rooms, lodging rooms, $2 and up. 124 S. Tejon.

NICE warm room for lady with or without board, small family. 219 E. Yampa.

NICELY furnished for housekeeping; modern, heat and light furnished 830 E High

PLEASANT sunny room, well heated sleeping porch 616 N. Weber M 3439W

NICE, large sleeping porch for rent. 412 N. Nevada

TWO housekeeping rooms, light and heat furnished 122 N Wahsatch

2 OR 3 rooms for light housekeeping; modern; near college. Phone 2136.

FURNISHED room for young lady. 816 E Kiowa St.

2 ROOMS and bath 114 S. Wahsatch

FOR SALE—Miscellaneous

NICE XMAS GIFT

Singer sewing machine terms $2 per mo. or liberal discounts for cash Singer Sewing Machine Co, 210 N Tejon

STOVE and furnace doctor, stoves and furnaces repaired, chimneys cleaned heaters and ranges for sale Phone 1636 S P Duff, rear Bennett Bldg

APPENDICITIS and all bowel troubles Use Dr Tyrrell's J B L Cascade. Max Kahn agent, 27 Independence Bldg

5 SACKS kindling, $1 8 $1 50, 11, $2; slab or round wood 50 cents hundred. Call Main 690, 381 W Bijou

NOTICE—Good bread for New Years McPherson starts baking Wednesday Dec 31 1009 N Wahsatch

STAR Printing Co, printing every description 9 S Cascade, Phone Main 887

Rx 13 000—STOMACH and Liver Tonic, on sale Ingvoldstad's Pharmacy, 15th and Colorado Ave

FIVE sacks kindling $1, 8 sacks $1 50 11 sacks $2 block wood, $2 50 per load Phone 2141

HARP, double action in good condition 430 S Nevada Ave

SECOND-HAND gas range cheap for cash 102 N Tejon St

THOR motorcycle for sale 562 E Platte.

FOR SALE—$50 safe for $30 112 S Pikes Peak or Phone 802

HORSES AND VEHICLES

FOR SALE—9-year-old work horse 1 100 lbs Call at 2825 N Cascade

HORSES bought sold and exchanged at Cucharas Stables 7 E Cucharas

FOR SALE—Horse buggy and harness 13 West Costilla

SEWING MACHINES

SEWING machine for sale or rent 307 S Tejon Phone Main 3117J.

SINGER sewing machines second-hand cheap for cash 210 N Tejon

POULTRY SUNDRIES

FIVE dozen pullets and hens, three months to one year old 113 North 15th St call morning

DRESSMAKING

TO EXCHANGE—Dressmaking for piano lessons for two children Address M-87, Gazette.

Masquerade Costumes

MASQUERADE costumes wigs Mrs G L Bender 515 E Platte Phone Main 1386

Wants

FOR SALE—Real Estate

A QUALITY DEAL

A Section of Land

In Logan County Kansas, to exchange for a six-room modern house here, not too far out This land is clear and owner wants to locate here Come in and tell me what you have to trade for it

L. C. FYFFE

Rooms 24 and 25 Midland Block

HEAVY SNOWS

Are Followed By

BOUNTIFUL HARVESTS

SELECT LAND NOW

JOHN LENNOX

Agricultural Lands and Investments. 238 N Tejon St.

FOR SALE—By owner 6-room strictly modern house, extra good furnace; good location, cheap for quick sale Phone Red 492

FINE 80-a in oil belt, Oklahoma, also good cotton and corn land, will trade for property in Colo Owner Box 876

NEW 5-room bungalow; everything the best. Owner 414 S Tejon St

TO TRADE

TRADE

CLEAR

LAND

For a good north end home eastern Colorado land worth from $10 to $30 per acre or northern Texas land northwest of Dallas worth $25 per acre all of this land will bear closest inspection and has clear title

SUN REALTY CO.

23½ N Tejon St

WHAT HAVE YOU TO TRADE?

I will match what you have Small house for larger one large house for smaller one clear lots north for equity auto horses or cows 160-a ranch also 40-a ranch for Springs property 2 acres Colo City for equity or auto houses in all sections of city large or small, for sale on your own terms no payments while sick or out of work HAHN 712 E Colorado Phone 1775.

GOOD 40-a tract in southern Texas, price, $50 a clear, will trade for property here, might consider a good equity or dry ranch Inquire Owner Box 876, City

160 ACRES, 30 miles east good land want small stock of goods, car or other personal make offer, mtg $6?? M-95, Gazette

MONEY WANTED

$1,500.00

Wanted on first mortgage real estate security M-77 Gazette

CHIROPRACTIC

COULTRUP & COULTRUP, CHIROPRACTORS, 48 1st Nat'l Bank Bldg Telephone Main 893

MISCELLANEOUS

WOMAN, experienced with children will board a child, good care, instruction if desired references exchanged Terms reasonable P O Box 283

CLAIRVOYANTS

MRS SAMPSON—Noted psychic, all work guar Readings daily Spiritual meetings Sun Thurs eves 8 sharp 107 S Tejon Phone Main 2262

LEGAL NOTICES

December 27, 1913

NOTICE OF ANNUAL MEETING The Annual Meeting of the Stockholders of The Colorado Springs Light Heat and Power Company, for the election of Directors and for the transaction of such other business as may properly come before the meeting will be held at the office of the Company No 102 North Tejon Street Colorado Springs Colorado on Tuesday January 27th 1914

Yours very truly

JOHN W RYTER

Secretary and Treasurer

MONEY ON CALL

NEW YORK Dec 30 Call money strong 2@6 per cent

Time loans easier 60 and 90 days 4¾ per cent six months 4½@4¾ per cent

Mercantile paper 5½@6 per cent

Commercial bills 4801½

Bar silver 67½c

Mexican dollars 44½c

Government bonds irregular railroad bonds firm

COTTON MARKET

Quotations Furnished by Otis & Co.

	Open.	High.	Low.	Close
Dec	12 29	12 38	12 18	12 22
Jan	12 07	12 11	11 90	12 00
Mar	12 40	12 42	12 28	12 32
May	12 31	12 36	12 22	12 28
July	12 33	12 39	12 24	12 29
Spot	12 60			12 60

Wants

LOST

LOST—On Christmas day while skating on Lake No 4 in Monument park or between Platte and the lake a valuable garnet necklace Return this office

SMALL brown leather purse, $20 in bills in purse either near Hardy's Wells Fargo or Adams express offices Reward Gazette

SMALL brown pocketbook between Corona and Santa Fe depot or near El Paso bank and 1112 N Cascade, contained some small change Reward at Gazette

SMALL brown leather purse lost on northbound Wahsatch car Friday afternoon contained bills, change tickets and key Reward Gazette

LOST Large black fur piece by telegraph carrier boy probably between Uintah and Caramillo St Please return this office

LOST—Cheque for $16 payable to Mrs Anna Bell Wilkey, name and address on back Please return to this office and receive reward

LOST—Brown leather billfold containing four $5 bills papers cards with name T B Daugherty on same Reward Gazette

LOST—Black pocketbook, Tues p m, North Tejon car contained $1 50 and receipts from Masonic lodge. Reward, this office

LOST—Small black purse about 500 block, North Tejon St, containing $6 50 and gold locket and chain, initial "F" on locket Reward, this office

LOST—Small black pocketbook, containing postoffice key and $1 05 also book car tickets Return to Gazette

LOST—Package containing child's leggings and cap owner's name on ticket inside Reward this office

LOST — Baby's bracelet engraved "Mildred 1912" on inside. Reward if returned to Gazette office

LOST—Black seal pocketbook small mirror and other articles money, etc Reward at Gazette.

BLACK leather folder containing $9 in bills, by workingman near D. & R G tracks Reward Gazette

LOST—Between Hibbard's and Beeson's stores a black shawl Please return to Gazette office

LOST—1 dark vest, between Tejon and Nevada, on San Miguel. Reward at Gazette.

SMALL piece silver and blue enamel, part of edging off purse Please return this office.

CRAVANETTE raincoat, bound with strap, lost in Ivywild Reward at Gazette

LOST—A gold chain and coral pendant, Saturday afternoon, either in Colo. City or Springs Reward, Gazette.

LOST—Pair shur-on nose glasses in case with name Geo R Bergen Reward at Gazette

LOST—Yesterday gray silk and crochet bag Reward at Gazette office.

LOST—Auto tire chain between Shields-Metzler Grocery Co and Glockner Reward Gazette

LOST—Silver pencil marked Beverly Tucker Return Gazette, reward

LOST—Bunch keys Tues, 23rd Reward, this office

LOST—$10 bill between Pikes Peak and Dale on Wahsatch Reward Gaz

LOST—A black monkey muff in Woolworths. Reward Gazette.

LOST—Gold bracelet initials on inside J O A M S Reward Gazette

LOST—English bull terrier "Muggins" Reward 220 E Costilla

LOST—Small silk handbag, contained purse and money Reward at Gaz

SUGAR

NEW YORK Dec 30—Raw sugar steady muscovado $2 62@2 72 centrifugal $3 12@3 23 molasses $2 37@2 48 refined quiet

COLORADO SPRINGS STOCK QUOTATIONS

MINES

	Bid	Ask
Acacia	025⅛	02
C C Con	008	011½
C K & N	061	06½
Dante	[illegible]	01½
Dr Jack Pot	06¼	06¾
Elkton	51	51⅞
El Paso	282	290
Fanny R	02⅛	02¾
Findley	[illegible]	02½
Gold Dollar Con	07¼	07½
Gold Sov	12	02½
Isabella	10⅛	10½
Jack Pot	07	05¾
Lexington	00[illegible]	
Mary McKinney		8½
Old Gold	01	02½
Pharmacist	01¼	01½
Portland	101½	107
Vindicator	[illegible]	[illegible]

UNLISTED

	Bid	Ask
Jennie Sample	05	6
Jerry J	03¾	04
U G M	04½	4¾

PROSPECTS

	Bid	Ask
Banner	01	02
Black Jack		01¼
Bob Lee		001
Fauntleroy		02
Gold Bond	01½	
Hart		02
Home		02
Kittie Lane	06	01
Little Puck		00½
Mary Nevins		03½
New Haven	004	
Raven & B H	03½	04¼
Republic	003	0045
Requa Savage	01	02½
Rose M	005	
Rose N	004	

MISCELLANEOUS

	Bid	Ask
Flower West	003	
Greater G Belt	001	
O K		005
Progress		01

SEPARATE SALES

Elkton, 3,000 at 51¼ El Paso 100 at 286 Isabella 1 000 at 10¾ Portland 200 at 101½; Vindicator 100 at 85

NEW YORK MARKET

NEW YORK Dec 30 The advance of the last week was interrupted in the two preceding sessions was resumed for a time today Trading shares in market in the joints But the movement lacked the power of last week's rise and the demand was not sufficient to support prices at the higher range to which they had advanced Operations on the long side were not aggressive and it was apparent that the advance was being utilized for further realizing sales Gradually the list settled back until the effects of the early rise had disappeared and the speculative favorites showed losses on the day

There was little incentive to fresh efforts in the instructive side The recent advance called forth stimulating buying on a large scale and at the same time it weakened the market's position by driving in the shorts

Announcement of the appointment of receivers for certain stores and interests of the Siegel company apparently had but little effect on the market but it was influential in bringing on the slow reactionary movement of the afternoon The market had to contend as with the effects of further foreign selling due to unfavorable conditions in the European investment markets and the year-end settlements London sold about 10 000 shares here

Union Pacific's November showing of a decrease in operating income of $453 000 was in line with the unfavorable reports of other large systems Bond prices averaged higher with some active issues rising materially Total sales par value $2 160 000

United States 4s coupon advanced ¾ and 2s registered declined ½ on call

Quotations Furnished by Otis & Co.

	High	Low.	Close	Close.
Alaska Gold	21⅛	21⅛	21⅛	21⅛
Amal Copper	74⅞	72⅞	73¼	74¼
A A Chem			46⅝	
Am Bet Sugar			23⅝	
Am Can	30⅝	29¼	29¼	29⅝
do pfd	89⅝	89½	89½	89½
A Car & Fdy			44¼	44¼
do pfd			114⅛	
Am Loco	34¼	32	32	31¾
Am Smelt	64	63½	63½	64
do pfd.	99	98¼	98⅞	
Am Steel Fdrs			27⅛	
Am Sugar	109⅝	108	109⅝	10
A T & T	12	123	123	12
Am Tobacco	244	243	244	
do pfd			103½	1
Anaconda	36	35½	35½	
Atchison	94⅛	93½	93½	
Balt & Ohio	92⅝	92	92¼	
Beth Steel			30	
Brooklyn R T			88	
Can Pac	208	205¼	205⅝	
Cent Leath	27½	26⅝	26⅝	
Ches & Ohio	61⅝	60⅝	60	
C G W pfd			2	
C M & S P	100⅛	99½	9	
C & N W	127½	125⅞	17	
Chino Copper	39⅝	39		
Corn Prod				
Dist Sec	18	17⅝		
Erie	28⅝	27½		
do 1st pfd				
do 2nd pfd				
Gen Elec	141	138⅝		
G N pfd	127	126⅝		
G N Ore				
Insp Copper	15⅝	15⅛		
Int Met	15⅛	14⅝		
do pfd	61⅛	60		
Int Harv				
Int Paper	8½			
K C S				
Lehigh Valley	150⅝			
L & N	134			
Mex Pet	46¾			
Miami Copper	21⅝			
M K & T				
Mo Pac	25			
Nevada Cons				
N Y Central				
N Y N H & H	76⅛		76	76⅝
Nor & West			102¼	101⅝
Nor Amer			67	
Nor Pacific	109⅝	109¼	109¼	109⅝
Pacific Mail			24	
Penna	109⅝	109⅝	109½	109½
Peoples Gas	120½	120	120½	
P Steel Car			27	
Ray Cons	18⅝	18⅝	18⅝	18½
Reading	170½	167⅞	168⅛	168⅝
R I & S pfd			80	80¼
Rock Island	13⅞	13⅝	13⅝	13¼
do pfd	21½	21	21	20½
So Pacific	89¾	88⅝	89	89
So Railway	23⅝	23	23	23⅛
Tenn Copper	32⅛	31	31⅞	30⅝
Texas Oil	129⅝	126	127	126
Texas & Pacific			13¼	
U Bag & Paper			5⅝	
Union Pacific	156	154⅝	155	154⅞
U S Realty			54	54
U S Rubber			56½	56½
do 1st pfd			101⅛	100⅝
U S Steel	61½	58⅛	58⅝	58⅝
do pfd			106¼	106¼
U S S F 5s			99⅞	
Utah Copper	51	50	50	50½
Va Chem	27⅝	27½	27½	27⅝
Wabash pfd			8	
West Md			34	
Westinghouse	66½	65⅝	65⅝	
W & L E			5½	

Total sales—329 100

COPPER QUOTATIONS

Quotations Furnished by Otis & Co.

	Bid	Ask.
Adventure	1½	2
Alaska G M	21	21¼
Allouez	36	36½
American Zinc	18	18½
Arizona Commercial	¾	5
Butte & London	31	37
Butte & Superior	31	31½
Calumet & Arizona	63¾	64
Cal & Hecla	420	425
Centennial	14¾	17
Copper Range	38	38½
Daly West	[illegible]	[illegible]
Davis Daly	2	2½
East Butte	11½	11¾
El Paso Cons	2¾	3
Fly Cons	2	2
Franklin	7¾	8¼
Granby	70	75
Greene Cananea Cons	30	30½
Hancock	17	17¼
Indiana	4⅛	4½
Iron Blossom	112	115
Isle Royale	19	19½
Mohawk	45	45½
Nevada Hills	4⅝	52
New Baltic	75	85
North Butte	28	28¼
Nipissing	8	8¼
Ohio Copper	40	40
Old Dominion	49	7
Osceola	70	78½
Quincy	61	62
Shannon	6	6¼
Shattuck	27¾	28
Superior Copper	26	26¼
Tamarack	30	30¼
Tuloroso	45	50
United Fruit	162½	163
United Verde Ext	45	50
Wolverine	45	46

CHICAGO MARKET

CHICAGO Dec 30—Renewed assertions that the Canadian parliament would likely abolish within a month the duty against wheat had a discouraging effect today on efforts to lift prices here The market closed easy ⅛ to ¼ net lower than last night Other net losses were corn ⅛ to 1, oats ⅛ to ¼ and provisions 10 to 15c

Canadian tariff efforts seemed to have more authority than heretofore took couched for by one of the leading concerns in the Chicago wheat trade Simultaneously it was denied that the Canadian rail rates for shipment of the seaboard had been reduced A setback in final quotations from Liverpool united also against the bulls not much heed being given to dispatches saying the break was due to the acceptance of cargoes which had been generally thought would be rejected

Some firmness which developed in wheat soon after the opening turned out to be only a transient character The market made no lasting response to the cutting down of Engl estimates of the Argentine surplus to figures showing that farm re in Nebraska and Kansas ar is small and that the w ble supply had fallen

Notwithstanding t showed a sudden i shorts finding tha the market afte heavy sales in Large deliver low Mild w in causing ing on th oats A commir Pro of la by a fur im h C

London markets closed as follows: Copper firm, spot, £66; futures, £66, 10s

Tin easy spot £170, 12s, 6d, futures £172

Iron Cleveland warrants, 58s

ST LOUIS, Dec 30—Lead firm, $4.10; Spelter strong $5 10@5 25

EASTERN LIVESTOCK

ST JOSEPH, Dec 30—Hogs Receipts 13,000, steady to 5c lower, $7 90 bulk $7 55@7 80

Cattle—Receipts 2,000 steady, steers $5 00@9 00, cows and heifers, $4.50@8 50 calves, $4 50@10 00

Sheep—Receipts 7 000 10c lower lambs $5 00@8 00

CHICAGO Dec 30—Hogs—Receipts 32 000 steady to a shade under yesterday's average, bulk, $7 85@8 00, light $7 65@8 00, mixed, $7 75@8 10; heavy $7 70@8 10 rough, $7 70@7 80, pigs, $6.50@7 70

Cattle—Receipts 5 500, slow, generally steady beeves $6 80@9 60 Texas steers $6 90@7 90 western steers $6 20@7.80 stockers and feeders, $5 00@7 45, cows and heifers $3 50@8 60 calves, $7.00@11 00

Sheep—Receipts 30 000 steady to 10c under yesterday's close native, $4.75@6 10, western $4 75@6 10, yearlings $5 85@7 10 lambs native, $5 70@8.50 western $6 80@8 30

KANSAS CITY Dec 30—Hogs—Receipts 17,000, steady ⅛ bulk, $7.80@7.90 heavy $7 80@7 95 packers and butchers $7 75@7 90 lights $7 50@7.85, pigs $6 75@7 25

Cattle—Receipts 7 000 steady to strong prime fed steers $8.50@9 00 dressed beef steers, $7 25@8.40, western steers, $6 25@8 00 southern steers, $6.00@8 00 cows $4 40@7 00 heifers, $6.00@8 75 stockers and feeders $5 50@7 00 bulls $5 00@7 00 calves $6 50@11 00

Sheep—Receipts 9 000, steady strong lambs $7 40@8 15 yearlings $5 75@7 00 wethers $4 75@7 75; ewes $4 25@5 00

ST LOUIS Dec 30—Hogs—Receipts 15 000 steady pigs and lights $7 80@8 05 mixed and butchers, $7 80@8 10 good heavy $8 00@8.10

Cattle—Receipts 5 000 steady native beef steers $7 50@9 75, cows and heifers $4 25@8 50 stockers and feeders $5 00@7 50 southern steers $5 00@7 50 cows and heifers $4 00@7 00 calves, $6 00@11 00

Sheep—Receipts 4 000 steady muttons $3 35@5 00, lambs $5

DENVER LIVE STOCK

DENVER, Dec 30—Cattle 800 strong, beef steers $ cows and heifers $6 00@8 00 and feeders, $5 25@6 90, calves 10 50

Hogs—Receipts 300 light $8 05 bulk, $7 65@8 00

Sheep—None

ANNOUNCEMENT

WILLIAM P BONBRIGHT & CO, INCORPORATED announce Messrs Bonbright & Co No 12 Rue Halevy, Paris, France have be representatives in that city

HAGER & SMITH

Colorado Springs Representatives

Suite No. 101 Mining Exchange Bldg.

BONDS STOCKS

OTIS & CO.

Members N. Y. Stock Exchange.

Direct Private Wires to All Exchanges.

105 127 East Pikes Peak Ave

NEWSPAPER ARCHIVE®

Is Your Circulation Poor?

A "New Life Vibrator" will help you.

We sell them on payments to responsible parties.

$25 and $35

The D. Y. Butcher Drug Co.

Quality and Quick Service

PHONES MAIN 90 AND 750 CORNER OPP. P. O.

We maintain the quickest delivery service in this town

Any Suit or Coat in the house on sale ..... ½ off

Radu, entitled several oth here three much about th

...ANT'S FURNISHINGS 119-121 S. Tejon St.

...ER

—Forecast: ...bly local ... Thurs-

of the Students' Volunteer Missionary association. She will return next Monday

The Misses V Hanscom and M France of New York are guests at the Antlers

Dr. D A Vanderhoof and family left yesterday for a month's visit in points in California

Irwin Tears, general agent in Denver of the New York Central, was in the city yesterday on business

Mr. and Mrs. R S Torrington have returned home, after spending the Christmas holidays with relatives in Wichita, Kan.

Prof. and Mrs M C Gile Clement M Gile and the Misses Miriam K. and Ruth L. Gile, are guests of the Hotel Grafton, Washington, D C

Elton Rouse, son of County Commissioner and Mrs Van E. Rouse, who is sergeant major in Company A, Colorado National guard, has returned, to ...ridad after a 15 days' furlough.

Mr and Mrs Edgar K Fowler, who spending the winter in California, left Long Beach and are now at ...east Montecito street, Santa Bar-

F. Stough, who has been ab... Europe for several months, ...rom Germany yesterday for ...k and will arrive home early ...y, according to word received

...RDERS LUDLOW ...SIDENTS VACCINATED

D. Dec. 30.—Following the ...a ...ty of smallpox in the colony at Ludlow yester- John Chase has issued or- ...y resident of the camp ...once The task was ...ing by physicians of ...under the direction ...of the hospital been no spread of

...ESCRIPTION AT Y. W. C. A. TONIGHT

The Young Womens' and Young Mens' Christian associations will join in a New Year's celebration tonight at the Y W C. A. building. All young men and women of the city are invited to attend and make New Year resolutions. The building has been beautifully decorated and a good program of feature amusements and musical numbers has been arranged

We are offering better values in tinware and graniteware than can be found elsewhere. Lawell-Masservey Hardware Co., 118 S. Tejon. Adv.

Personal Mention

N P Barrows of Rochester, N Y, is registered at the Antlers.

R. L. Johnson and O. S. Remington of Denver are guests at the Acacia

Mrs. A M Nason, formerly of this city, is a guest at the Antlers

Miss Ruth Manning left yesterday morning for Kansas City, Mo., where she will attend the annual convention

...LT RISING ...TODAY

GOUGH'S

M. 670. Bijou and Tejon.

TUDOR COAL CO.

Best Lignite and Bituminous Coal, Wood and Kindling.

Ask for 1914 Calendar

Phone 676 1 E. Cucharas St.

You are welcome to our displays even though you have no intention of making a purchase

Unusual Furs

By comparison only one is able to determine the real value of the various offers in Furs Nowhere else can you find as good value for your money Our exclusive business and location enables us to save you 25 per cent

Slainsky Fur Co.

54 E Pikes Peak Ave

TAXIDERMY in All Its Branches.

The New Year Dinner

will be more complete if you serve one of our home-made plum puddings They're genuinely good, and they ought to be, for we spare no expense in using the best of materials. Give them a trial

For New Years Punch, try our "Punchblend," a combination of delicious fruits already prepared.

Please note that we'll be closed all day Thursday, New Years day Give your orders in advance and the drivers will appreciate it.

Burgess

PHONE MAIN EIGHTY-THREE

112-114 N. TEJON ST.

The Craftwood Shops

Town Salesrooms

19 E. Pikes Peak Ave.

the disease in the military camp at Aguilar where three cases developed recently.

U. S. OFFERS SHARE CHINESE CONTRACTS

PEKIN, Dec. 30.—Hints have been thrown out here that if the United States desired it would be favored with an ample share of the railroad contracts now being distributed as part of the Chinese government's scheme for the development of the country. Regrets are expressed in influential quarters that no representative of America is among the numerous concessions seekers at present at Pekin

Beginning January 1, 1914

A new innovation at the

ALTA VISTA HOTEL CAFETERIA PRICES WITH HOTEL SERVICE

No waiting upon yourself.

Best of cooking, best of service

Everything charged for, but prices a la cafeteria.

It may seem incredible, but come and see four yourself. Come to breakfast Thursday morning, January 1.

Phone Main 2128. Cliff House Furniture Polish.

F. S. MacJOHNSTONE

All Kinds of Cabinet Work and Finishing. Packing and Unpacking.

Call and let us show you our Fiber Chair Seats.

Formerly had charge of the F. S Tucker Furniture Co s cabinet shops.

22 E. Kiowa St. Colorado Springs.

The New Year

is nearly here Why not a PIANO for 1914? The terms will be right.

Hilliard's

125½ North Tejon Street

D. F. LAW

FUNERAL DIRECTOR

116 N. Nevada Office Phone 166

Our service is the best in the city Our machine shop most complete

Big 4 Garage

Opposite the Antlers

WE CAN TAKE CARE of a few more extra rush orders for coal and feed

Hagen Fuel & Feed Co.

603 W. HUERFANO PHONE 722

PHOTOS FOR NEW YEAR CARDS

The Emery Studio

Cascade and Kiowa

Free Concert

(PLAYER PIANO OR VICTROLA)

Any Time You Wish

AFTERNOON AND EVENING

Knight-Campbell Music Co.

122 N. Tejon St. Phone Main 969

...Cash Grocery

We just have to make room for a new car of Potatoes, so we will sell about 50 sacks of extra fancy Red McClure Potatoes, per 100 pounds, at $1.35

Guaranteed Eggs, per dozen ..... 35¢

3 lbs. good Prunes ..... 25¢
1 lb. fresh English Walnuts for ..... 20¢
6 lbs. fresh English Walnuts for $1.00
7-lb. pkg. fresh California Figs for ..... 50¢
1 lb. Imported Layer Figs for ..... 20¢
1 pt. Best Catsup ..... 20¢
½ pint Catsup ..... 10¢
Choice Winesap Apples..$1.25
Special Geniton Apples..$1.25
White Winter Pearmain Apples $1.25
3 pkgs. Seeded Raisins...25¢

2 lbs. London Layer Table Raisins for ..... 25¢
Good Colorado Honey, frame, at ..... 10¢
3 pkgs. Currants ..... 25¢
2 lbs. White Seeded Raisins for ..... 25¢
3 lbs. Loose Muscatels...25¢
1 lb. Citron, Orange or Lemon Peel for ..... 30¢
(Less than the present wholesale cost.)
3 lbs. Morrell's Pickled Pigs' Feet for ..... 25¢
Try a pound of our Wisconsin Cream Cheese ..... 25¢

Some of our competitors are angry and say bad things about us but we don't care. We pay cash for our goods and get the benefit of cash prices. We are not to blame for a competitor selling his goods on credit and then not being able to pay the wholesalers so he can buy goods like we do.

The fact that we are reducing the high cost of living is being proven by our steadily increasing business, and the number of people who are paying themselves on a cash basis is gratifying to us. Thanking you all for your liberal patronage and wishing you a Happy New Year, we are yours for quick sales and small profits,

TRACY & STEWART

108 S. Nevada Phone 904

Apples! Apples!

Choice Ben Davis, large size, box $1.10
Choice Ben Davis, small size, box ..... 90¢
Choice Missouri Pippins, box $1.25
Choice Genitons, box $1.25
Extra Choice Jonathans, box $1.25
Choice Senators, box $1.25
Fancy Gelus, box $1.35
Choice R. I. Greenings, box $1.35
Western Slope Potatoes, red or white, per cwt.... $1.35
Extra Fancy Hubbard Squash, 16 lbs. for ..... 25¢
Bananas, dozen ..... 10¢, 15¢ and 20¢
Oranges, dozen ..... 15¢, 20¢, 30¢

J. R. MARKS

PHONE 1604. 23 E. HUERFANO.

D. W. Smith

FAMILY GROCER, MEAT MARKET AND BAKERY

Have you tried our Fruit Cake? Only 30¢ per pound. Just what you pay 50c for down town.

One cake Scotch Short Bread ..... 25¢
One jar Dundee Marmalade ..... 25¢
Two cans Scotch Kippered Herring ..... 45¢
Two and a half-pound can Pure Food Jam ..... 25¢
One-pound can Pure Food Jam ..... 10¢
Three packages Aunt Jemima Pancake Flour ..... 25¢
One can Ripe Olives ..... 15¢ and 30¢
Six loaves Home-made Bread ..... 25¢

PHONE MAIN 151 717 N. WEBER

Our store will be open until noon New Years Day.

Temple Theater New Years Eve

Skate the Old Year Out and the New Year In.

7:30 p. m. to 12:30 a. m.

New Year Holiday Fares

This company will sell tickets to all points on its line on account of New Year Holidays at the very low rate of

ONE FARE FOR THE ROUND TRIP

Tickets on sale December 31, January 1 Return limit on all tickets, January 5 1914.

SPECIAL RATES, JAN. 13 AND 14, TO

Salt Lake City and Return $22.50

RETURN LIMIT JAN. 31—LIBERAL STOPOVERS

Two Trains Daily, at 12.10 noon and 8:45 p. m.

(Both Pa-Colorado Midland Depot.)

For information, phone, call upon or write

N. L. DREW, General Agent. Phone Main 376.

H. E. BARBER, City Ticket Agent. Ticket Office, 121 E. Pikes Peak Ave.

YOU CAN DO BETTER AT

MAKE DANIELS' STORE YOU HOME STORE.

McCall Daniels

THE STORE FOR ALL THE PEOPLE

YOU GET GOOD GOODS AT DANIELS'.

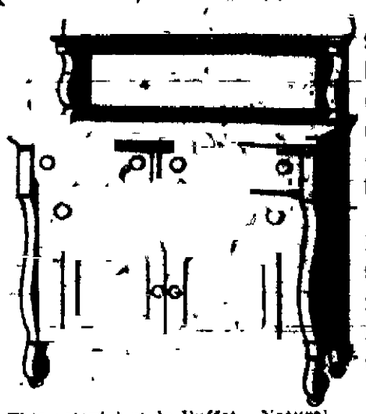

This colonial style Buffet. Natural oak, fumed finish. A limited number in stock. Price.....$18.75

9-piece Fumed Oak Dining Room Suite Colonial buffet, china closet, 42-inch round dining table, 6-ft. extension, and 6 leather seat chairs; a bargain at $56.50

Mahogany Bedroom Suite—Colonial style dresser, chiffonier, brass bed and 1 bedroom rocker; complete suite $50.00

See goods on display in window.

YOU WILL LIKE TRADING AT DANIELS'.

McCall Daniels

106-8 N. Tejon St. Phone M. 545.

NEWLYWEDS DANIELS CAN FURNISH YOUR HOME COMPLETE.

Hear Paderewski

FRIDAY NIGHT

It Is a Case of Hearing Him and Having Your Young People Hear Him

NOW OR NEVER!

There Are Still Good Seats in Every Section

Prices Are $1.00, $1.50, $2.00, $2.50, $3.00

CAN YOU AFFORD TO MISS HEARING THE GREATEST MUSICIAN OF YOUR GENERATION?

Tickets at

WILLET R. WILLS', Princess Theatre Bldg.

Xmas and New Years Reduced Rates

VIA

COLORADO & SOUTHERN LINES

Tickets on Sale December 23, 24, 25, 31 and January 1. Limit January 5.

Best and quickest service to Northern, Southern and Eastern Colorado points. Trains to and from Denver and Pueblo at convenient hours.

Tickets and information at City Office, 119 E. Pikes Peak Ave. Phone Main 164.

THE GAZETTE DELIVERED TO YOUR HOME 60c PER MONTH

Established in 1871, With the Town

THE ROYAL'S FIRES ARE NEVER OUT

TWO THOUSAND YEARS BEFORE THE DISCOVERY OF THE LUCIFER MATCH, A FIRE WAS KEPT BURNING, WITH GREAT CEREMONY, IN THE TEMPLE OF VESTA, IN THE ROMAN FORUM, AND WAS

NEVER OUT

IT HAS TAKEN TWO THOUSAND YEARS TO PRODUCE THE INSURANCE CO. WHOSE WORLDWIDE BUSINESS IS SO LARGE THAT THE FIRES FOR WHICH IT PAYS ARE

NEVER OUT

EVERY YEAR THE ROYAL INSURANCE CO. INCURRED FIRES EVERY 8 MINUTES AND 39 SECONDS; THAT BEFORE ONE FIRE IS OUT, ANOTHER STARTS WHICH THE ROYAL PAYS; SO THE "ROYAL'S" FIRES ARE

NEVER OUT.

HIS, SPACKMAN & KENT

INSURANCE, REAL ESTATE, LOANS.

...BUILDING, 15 E. PIKES PEAK AVE.

Real Estate Insurance Loans

The Bennett-Shellenberger Realty Company

5 PIKES PEAK AVE.

ORIGINAL IN POOR CONDITION

NEWSPAPER ARCHIVE®

Closed Today

January 1st emphasizing the necessity for donning a better winter suit.

You are able to both dress and save at this semi-annual clothing event.

Investigate!

Perkins-Shaffer Co.

Little '1914' Arrives Safely

Narrow Path Now Popular

By EARL POTTER.

Happy New Year! Yes the dear old bromide is still with us But why change it? The buoyant little phrase has been doing duty for years and years and has passed the lips of practically everybody now living and most of those now dead Happy New Year! What a neat little bundle of well wishing it is to pass to every man on this, the first day of an unused year!"

Little Nineteen Fourteen arrived at 12 01 this morning and will spend a year with Everybody and his wife on Everywhere street The youngster dressed rather inappropriately for cold weather, to judge from his pictures, but probably will be kept stepping lively enough to keep warm He is a husky little fellow and seems to grow wiser every minute Almost before he was one hour old he was speeding along at a rate that put his ancestors as hopelessly out of the running as a fat man at a tango party Oh he's wise all right And it wouldn't be far wrong to guess that by tonight he'll be teaching the world new tricks

Happy New Year When nothing else to say pops into the mind just spring this phrase It serves almost as well as the weather as a universal substitute for thinking While speaking of the New Year it might be well to state that the annual crop of New Year's resolutions is on hand Everybody and his wife is traveling the straight and hobbled path today with a string of resolutions for a life line Poor little resolutions! They are not long for this world A few more hours and they will be sleeping in the great, wide field of buried resolves where all the tombstones read Died January 2

A New Year resolution is a fragile thing Just as time will break the strongest man so a time will break the best of resolutions The making of New Year resolutions is one of the minor sports The habit of making resolutions however is not dangerous as the society for the Prevention of Keeping of N Y resolutions has a large and active membership If the time ever comes when all New Year resolutions are kept the churches may go out of business and the devil will be as lonesome for work as a bank president

Happy New Year! Again the central theme is sounded clear and loud This is in strict accordance with the best principles of composition The theme once was resounded, it is permissible to ring in another variation Glancing toward the gas jet behold the mistletoe It is just as Clarice left it Ah, Clarice, the dear little trapper She has hung the mistletoe there for John If he is game he will walk into the trap That is the approved way for all game to act

Consider the mistletoe as it hangs in the parlor on New Year's day. Mistletoe grand little branch of learning first aid to the bashful, botanically related to the tulip Mistletoe is a synonym for nerve Under the influence of the green leaves and white berries of this magic branch spineless youths have been known to develop more sand than a bowl of oyster soup Mistletoe is at its best when hanging from the chandelier. A girl under the mistletoe spells, not temptation but invitation People invited in this way never send their regrets

Happy New Year! Again the theme, but there are no more variations Nineteen Fourteen is swirling on his way Time volplanes! Soon the little New Year will wear long trousers and have a mustache In his whimsical way he will visit Everybody and his wife on Everywhere street with good fortune and with bad with sorrow and joy with victory and defeat A few clock ticks shall pass and the New Year little Nineteen Fourteen, so young, and strong today, will be an old man: walking down the road to History, the place where all years end But chase the thought of approaching age! Today all is new all is clean and fresh all things begin again!

Happa N'yah! giggles Anna who plays the piano and chews Spearmint "Shappy Noo Year!" shouts the man who didn't get home until morning

Happy New Year! gives Everybody and his wife

EXPRESS COMPANIES EXPECT TO DO A BIGGER BUSINESS

Reduction of 15 Per Cent in Rates Cause: Lost 20 Per Cent in Christmas Business

Express companies will do a larger business than ever before when the new reduced rates go into effect February 1, is the opinion of local express men.

Rates will be lowered on an average of 15 per cent, and this change will result in much of the freight now moving in less than carload lots being shipped by express

The difference in cost between the two will, they say be counterbalanced by the quickness of delivery of the express companies and the saving of the cost of transportation to the depot at both ends

The present express rate from Denver to Chicago is $5 50 per hundred; the new rate as ordered by the interstate commerce commission will be $4 20 The rate from Denver to New York will be reduced from $8 to $5 70, from Denver to Omaha from $4 to $3.

The new tariffs have been computed Each company has had a large number of experts at work on them for months Seventeen carloads of paper were required to print the large books which contain them

"We do not apprehend any serious harm to our business from the parcel post,' said a Colorado Springs express office man yesterday, as to a very considerable extent it is creating new business.

"We estimate this year 20 per cent of the Christmas packages heretofore handled by express companies was handled by the parcel post, but this does not mean that 20 per cent of the business was handled by the parcel post: far from it, and under the new rates we expect to do a larger business than ever before."

WOMEN AND WET FEET

Cold and wet feet are a dangerous combination especially to women who are more prone to kidney diseases than men Congested kidneys come from a cold, and backache rheumatism urinary irregularities and rheumatic forms are not unusual results Foley Kidney Pills restore the regular and normal action of the kidneys and bladder and so remove the cause of the trouble It is an honest and curative medicine that always gives results Robinson Drug Co Adv

MORE BONDS PURCHASED

With the sale yesterday of 300 worth of city water department refunding bonds, the first issue of the bonds is practically gone Only $400 worth of the bonds remain and these have been spoken for They will be taken tomorrow The person intending to buy the last of the bonds has his money in a savings bank and cannot draw it out before tomorrow and collect the interest that will be due then

Joints that ache muscles that are drawn or contracted should be treated with BALLARD'S SNOW LINIMENT It penetrates to the spot where it is needed and relieves suffering Price 25c 50c and $1 00 per bottle Sold by all druggists Adv

Mayor Urges All to Attend Church First Sunday in New Year

Urging that every citizen respond to the invitation extended by the churches to make Sunday, January 4 1914, a general church-attendance day Mayor McKesson yesterday issued a proclamation to the people of Colorado Springs. It follows

To the People of Colorado Springs

I hereby call the attention of the people of this city to the nationwide movement which is being made to secure the attendance of every man woman and child at church services on Sunday January 4 1914 It appears appropriate that our citizens should all join in this movement by attending some church service on the date designated It is the inalienable right of everyone to worship God according to the dictates of his own conscience, and in our city with its many organizations representing almost every phase of religious thought each person should be able to find a satisfactory place of worship and he should make whatever sacrifices are necessary to attend such place on the first Sunday of the new year

There is no city that has a larger number of earnest able sincere devoted pastors than Colorado Springs These pastors are giving their lives to all that makes for the moral and spiritual uplift of everyone in this community One of these days some of them will be called to minister comfort to you, or your loved ones in hour of bereavement Can you do this while your heart is warm with sympathies of this Christmas season respond to their appeal to church next Sunday?

For of the city, I urge every to respond to the invitation by the churches to make January 4, a general church-day

CHARLES L MCKESSON
Mayor

Want a Good Job? Uncle Sam Has a Few Open for You

The examination for senior land appraiser by the United States civil service commission to have been held December 22 has been postponed to January 19 Persons who have not passed their sixty-fifth birthday are eligible Those over 60 shall have to furnish a medical certificate

February 2 the United States civil service commission will have an open competition for position of pharmacologist in the public health service The position pays from $1 800 to $2 000 per year That is the examination that was announced for December 15, but was postponed on account of only one applicant appearing for the examination

February 4 the civil service commission will examine applicants for the position of topographic aid The entrance salaries amount to from $40 to $75 per month February 5 and 6 an examination will be held for junior topographer and on the same date temporary topographers may take the examination

January 21 and 22 the commission will examine candidates for the position of aid in the bureau of standards, department of commerce The position pays from $600 to $720 per annum On this same date male laboratory assistants in petrography will be examined The position pays $1 200 per year

January 28 the civil service commission will examine male applicants for the job of logger paying $660 per year

All information relative to these examinations can be had by addressing the civil service commission in Denver Grand Junction Colorado Springs Durango Fort Collins Montrose Pueblo and Trinidad

NEW YEAR CELEBRATION TONIGHT AT THE Y. W. C. A.

The annual New Years celebration of the Young Womens and Young Mens Christian association will be held tonight at the Y W C A building, instead of last night as was formerly announced The joint committee in charge of the work has made elaborate preparations for the affair and promises a good time for all who attend. A special feature stunt has been prepared but the committee refuses to divulge the nature of it before the party

If you are going to move phone 160 Pike Pikes Peak Transfer & Storage Co Adv

To Celebrate 92nd Birthday

Old War Hero Still Hearty

'General' Charles A Gordon one of the most familiar characters in Colorado Springs will celebrate another birthday tomorrow his ninety-second, at his home 317 South Cascade avenue and incidentally furnish copy for an annual New Years day story

The years sit lightly on General Gordon in spite of the fact that he does a manis work every day and has had a career more varied probably than anyone else in Colorado Springs Tomorrow he will enjoy a holiday but yesterday he was at his work as janitor at the car barns of the Colorado Springs and Interurban Railway company and tomorrow he will work and the day after and so on he expects, for years to come

'General' Gordon has not aged perceptiably in the last year and those who work with him say he has never faltered from the ailments that old age brings to the majority His hair is just a little whiter and the lines on his face are just a little deeper but he declares that he feels no older than a year ago

'General' Gordon has had a romantic life, one filled with the excitement of four wars travel through India and in addition has had time to marry four times He is now living happily with the fourth Mrs Gordon whom he married in 1909 He has one child, 75 years old who has 15 children and who appears older than his father General Gordon was born in Nuerv, County Down, Ireland January 2 1822

He was first married at the age of 15 to a widow, Mrs Mary Scott in London He entered a military academy on his wedding day and seven years later graduated from the engineering department. He saw his first active service in the Punjab war in India and a few years later served in the Crimean war He was in five of the most important battles and was a lieutenant when the war ended He then went to India to help quell the Sepoy rebellion under Sir William Campbell and his bravery in this conflict won him the rank of captain

Captain Gordon came to the United States in 1859 and when the war broke out enlisted with the Federal army serving in the infantry He came west after the war being in the real estate business in Omaha for a time Then he came to Denver and became a civil engineer with the Denver and Rio Grande railroad Later he was employed in the freight department

He came to Colorado Springs in 1871 He entered the employ of the street car company in 1889 and helped to superintend the laying of the rails in front of the present car barn Nine years ago he began working as janitor and assistant clerk at the car barns

JO DANDY MINING COMPANY SEEKS $15,000 DAMAGES

Ex-Governor Peabody and H. McGarry Made Defendants in Suit of Cripple Creek Mining Men

In a suit to recover $15,000, filed by the Jo Dandy Mining company in the United States district court in Denver yesterday, former Gov James H Peabody of Canon City and Harvey McGarry of this city vice president and general manager of the Golden Cycle Mining company are named as defendants Attorneys for the defendants are understood to be in Denver endeavoring to make a settlement of the case out of court

The case has been made more complex by the death of Fred G Copeland, who was killed in the Jo Dandy mine last week by a fall down a shaft Copeland was a partner of Peabody and McGarry in the lease secured about two years ago and as he was the active manager of the work done on the property his death has eliminated much of the available testimony in the case

The plaintiffs claim that the lessees have damaged the property to the amount of $5,000 and that they have not made any accounting of ore to the value of $10,000 alleged to have been shipped by them

The company tried to terminate the lease on October 15 but allege that its representatives were forcibly ejected from the mine by the lessees and their men

American Mechanics Name Year's Officers

At a regular meeting of Duquesne council No 12 Jr O U A M held last night the following were elected officers for the coming year Van E Rouse junior past councilor S A Welty councilor Z. P Martin vice councilor Henry Miller warden George De Long conductor, Harold J Brown assistant recording secretary D L Maxwell inside sergeant John B Blair outside sergeant, and W B Price long term trustee The following were elected as representatives to the state council to be held at Victor in May William L Spencer Van E Rouse E A Banta C. W Stevenson and Harold J Brown

The Burnett bill an immigration bill now up in congress and which is supported by the lodge was discussed last night Word has been received from the legislative committee of the lodge in Washington, to the effect that the bill is receiving much favorable attention at the capital

Well

A year has again passed and we roast coffee freshly and grind it everyday in larger quantities than when the year began

We invite you to come into the

FRESH ROAST CIRCLE

Where you get coffee that embodies aroma strength, sanitation and economy It is to your interest as well as ours that we be your coffee house in 1914

THE DEKIN TEA AND COFFEE CO.
Makers of Fine Candy.
26 S. Tejon Phone ...

PRESIDENT OF ISABELLA WRITES TO STOCKHOLDERS

Ira Harris Sends Out Letter Explaining Conditions; Annual Meeting to Be Held February 2

Accompanying a notice of the annual meeting of the stockholders of the Isabella Mines company, to be held in Cheyenne, Wyo. February 2 sent out by Daniel Thatcher, secretary Ira Harris, president of the company sends a letter in which the fight being made on the management by R. M Carson, a director, is explained The letter follows

Colorado Springs Colo Dec 30 1913

To the Stockholders of the Isabella Mines Company

Since the last meeting of the board of directors authorizing the call for the annual meeting, one of your directors, R M Carson, has seen fit to inaugurate a campaign on his own behalf for the control of the company, setting forth certain conditions which it seems nothing but fair should receive attention to avoid misunderstanding

So far as sending to each of you a list of the stockholders, this is a matter that has never been done in the history of the Cripple Creek district and we cannot see what purpose it could serve, as the books of the company are at all times open to any stockholder, or the secretary will be glad to give any information by mail

The price of the Isabella stock is a matter entirely outside of the control of your management, and is a matter which is governed by the market conditions Isabella stock like the majority of other stocks on the Colorado Springs exchange, has suffered serious depression during the past year

James F. Burns has taken no part in the management of the company during the past year

So far as the work at the Lee shaft is concerned, instead of there being but a little drifting done there has been 1 400 feet of drifting and cross-cutting besides one or two upraises This level was examined by your manager who has had over 11 years' practical experience in the district also by E P Arthur mining engineer who has had still longer experience as well as by your superintendent and others and the consensus of opinion was that it was unwise for the company with its small finances to endeavor to do further work at that level especially as it would necessitate expensive pumping to keep the level open However prior to the water raising in that level leases were granted to three separate practical miners whose work only confirmed the judgment rendered by the management

Criticisms made by others as to the failure of the management to sink the Empire shaft are fully answered when the condition of the company's treasury is considered the showing there not being sufficient to warrant your directors in borrowing further sums to do speculative work It has always been our intention, when the funds earned at the mine allowed of it to do all development possible, but we have not considered it wise to borrow money for this purpose

So far as the salaries paid by your company are concerned during the past year the salaries of the officials, including the mine superintendent have been reduced from $700 to $425 per month (See semiannual report previously mailed you) There is a limit to which salaries can be reduced and efficient men employed So far as the assistant at the time is concerned owing to the large number of lessees which we secured it became absolutely necessary to have an assistant but it should be stated that he is not only storekeeper but he is a qualified surveyor and does the surveying at the mine thereby saving us a large sum of money

The personalities which are indulged in are not worthy of attention The amount of work which we have accomplished at the mine the entire revision of the system of bookkeeping and the opinion of those qualified to judge, are matters upon which we are content to allow our names to go before you for reelection and if in your judgment, you feel that we have not rendered you good service you are, of course at perfect liberty to refuse to indorse our actions

We regret to say that an unprecedented snow storm which completely tied up the railroads in the Cripple Creek district has seriously interfered with the work at the mine for the last six weeks

IRA HARRIS
President

Offices and Stores Closed Today; Only One Mail Delivery

Today will be generally observed as a holiday in business and professional circles At the postoffice work will be lightened to give the clerks and carriers a well-earned rest after the holiday rush There will be but one delivery of mail during the day and the general delivery window will be open until 1 o'clock The money order department will be closed all day

The uptown ticket offices of all railways will be closed for the day and those wishing to purchase tickets must do so at the various depots The banks and most of the business houses and offices will also be closed.

A few heaters left at bargain prices Lewis Lowell-Meservey Hardware Co., 106 S. Tejon St. Adv.

How to Make Better Cough Syrup than You Can Buy

Easily Prepared, Saving $2 and Fully Guaranteed.

full pint of cough syrup as much you could buy for $2.50 can easily made at home. You will find nothing that takes hold of the ordinary cough more quickly usually conquering it inside of 24 hours. Excellent too, for spasmodic croup, whooping cough, bronchial asthma and bronchitis

one pint of granulated sugar with of warm water, and stir for 2 but 2½ ounces of Pinex (fifty in a pint bottle, then add syrup It keeps perfectly, enough every one, two or

enough to help stimulates the by a

A Happy New Year

Hibbard & Company

We wish you all a Happy and Prosperous New Year.

The Pelta Co.

New Hope Born Today

May the year that is born today—the year 1914 prove to you all the HAPPIEST EVER.

We might petition you to make certain resolves with reference to us, but on second thought we won't.

We only want and expect what would be our due and unless we can show you conclusively we are entitled to your consideration by virtue of our willingness to always do better, we do not look for any encouragements.

We resolve to show you right from the jump, no matter what obstacles may be confronting us, and don't you forget WE TOLD YOU SO.

The P. L. Thorsen Stores C

Greeting 191

WE WISH YOU ALL WC EAT WITH US EVERY DAY THIS YEAR

Silver Grill Cafe

The Colorado & Southern LINES

The One-Night Road to Texas.

SHORTEST and FASTEST ROUTE to the

SUNNY SOUTH

Special Round Trip Excursion Rates on Sale Daily to Tourist Resort Points in

TEXAS AND THE GULF COAST COUNTRY,

Limit June 1st, 1914

Stopover Allowed Anywhere en Route

Two Solid Vestibuled, Electric Lighted Trains With Sleepers and Diners Through to Fort Worth, Dallas, Houston, Waco, Austin, San Antonio and Galveston WITHOUT CHANGE OF CARS

GULF COAST LIMITED (Train No. 2), leaves daily 2.35 P. M.

TEXAS NIGHT EXPRESS (Train No. 8) leaves daily 2:05 A M. (Pullman Sleeper open at 9 P. M. for occupancy).

City Passenger Office 119 East Pikes Peak Ave.
Phone Main 164

Ask for our Beautiful Booklet, "Summit to the Sea."

Agents for West Indies, Panama Canal, Mediterranean-Orient and Around-the-World Cruises.

NEWSPAPER ARCHIVE®

SPORT NEWS

1913 IN SPORT WORLD ONE FULL OF BRILLIANT DEEDS

United States Proved Superior to All; Cry for Speed Taken Up as Never Before in All World

Records toppled. Fairer Time was put to confusion, athletic history of a lasting kind was made in this year 1913, which came to an end at midnight last night. There is an old saying among children that "The last's the best of all the game," and so it would seem in sports as a review of each twelvemonth is compiled.

Superlatives cannot be overworked in recounting the deeds on track and field, on the diamond, on golf links and lawn tennis courts, on running and trotting turf, on the polo field, on the water. More than 100 world's records were established, some of which may stand for years, while it is not possible to compile the number of marks which have been shattered which may be classed as college, school, board floor, track, club, sectional and otherwise.

The lure of sports for young and old has been so strong the world over that greater and wider participation has meant keener competition. This was true in 1912; it was emphasized still further in 1913, and the end is not yet.

It is not the purpose of this brief introduction to recount the records which have made so many bright pages. These will be taken up in more or less detail under various sub-heads, but a few words must be said for those which stand out with most boldness.

John Paul Jones of Cornell wound up his athletic career by running the classic mile in 4 minutes 14 2-5 seconds, and, needless to say, he has set a high mark for sprinting athletes to shoot at. James I. Wendell topped the 220-yard low hurdles in 23 3-5 seconds, while Leo Goehring broke Ray C. Ewry's celebrated standing high jump record. Whisk (room 11), a thoroughbred, is credited with running one mile and a quarter in two minutes flat. Peter Volo, a trotter, set a new marks for a 2-year-old by covering one mile in 2:04½; the Maple Leaf IV, a motor boat, showed amazing speed over a course of 324 miles in captuning the International cup for England, while Hannes Kolehmainen, the wonderful Finn, smashed record after record over distances of ground.

A great year is coming to an end but another year is at hand and be-

fore reviewing the leading sports, a prophecy can be made, as was the case last year, and that same prophecy may be repeated.

The outlook for 1913 is quite as rich, if not richer in promise, as was the case one year ago.

Just to give a taste of what is in store, it may be recalled that challenges have been received and accepted for three big international fixtures, and this country will be called on to defend right here in our own dooryard, so to speak, the Davis lawn tennis cup, the America's cup, the blue ribbon trophy of the seas, and the International Polo cup.

In addition, a challenge has been issued to England for the international boat trophy, while the golf links, both here and Great Britain, will be invaded by the best that either country can boast.

U. S. Triumphed Over All in Sports

Not the least satisfactory feature of a wonderful year in sports was the almost uniform success of American athletes in international competition.

Great Britain, as usual, was the chief rival, but other countries took a hand in striving to carry off the honors.

The Davis lawn tennis cup was returned to this country through the efforts of McLoughlin, Williams and Hackett, England being the defending nation.

The International Polo cup was retained by the great four of Meadow Brook after two hard-fought, exciting games, England being the challenger.

Francis Ouimet, an amateur, defeated the greatest and best of Great Britain in winning the open golf championship here, while Heinrich Schmidt carried Harold H. Hilton to an extra hole in one of the late rounds in the amateur championship of Great Britain.

England captured the International Motorboat cup, thanks to the amazing speed and reliability of the Maple Leaf IV, while Miss Gladys Ravenscroft invaded our links and carried the woman's national golf title across the Atlantic.

FEAR TODAY'S FIGHTS MAY BE CALLED OFF; HARD RAIN

Pelkey-Smith and Cross-Anderson Bouts Depend on Weather Conditions; Men in Good Shape

SAN FRANCISCO, Dec. 31. Betting on the weather tomorrow was brisker today than on the outcome of the 20-round battle set for 3:30 o'clock between Gunboat Smith and Arthur Pelkey, topliners of the white hope division. For if it should rain, there probably will be no fight, and it was raining today, with continued rain predicted for tomorrow.

Betting on the fight remained languid today, with the odds 10 to 8 on Smith.

Pelkey will weigh between 200 and 225, ringside, and Smith, between 180 and 182.

LOS ANGELES, Dec. 31. Leach Cross of New York and Bud Anderson of Medford and Vancouver will provide the New Years boxing card at Vernon tomorrow. The men will go into the ring at about 135 pounds at 2 o'clock.

Cross defeated Anderson in a previous encounter. The Vancouver lad was knocked out and two months later went to a hospital for an appendicitis operation. Anderson declared he was ill the day of the fight.

LEFT-HANDED POLO PLAYERS WILL BE BARRED FROM PLAY

NEW YORK, Dec. 31.—A rule to bar left-handed polo players in all open events will be made at the annual meeting of the Polo association in February. Such a rule, if passed, will affect 23 of the most prominent players, including Bradley Martin, Jr.; Craig Wadsworth and J. Watson Webb. A similar rule has governed polo in England since 1907.

Objection to left-handed players appears to be that they have an advantage over right-hand opponents, and not that they are dangerous to other players in game.

TERROR BASKETBALL QUINTET WILL OPEN YEAR AT CANON CITY

Local Shooters in Good Shape for Today's Game; Erps Thinks H. S. Will Win

The local High school quintet will leave this morning for Canon City, where they will open the southern interscholastic basketball season, with the Canon City High school.

The Terrors promise to uphold the tradition of former years, by putting one of the best teams in the state on the floor. Hard work has brought results to the team. At the first of the practice season Coach Erps was anything but optimistic about his squad, but they have buckled down to work and are playing in more of a "one-man team" form, although their peppy little coach is not yet satisfied with their work.

Not much is known of the Canon City team but they have always had a strong five. The crucial games of the year, however, will be with the Pueblo schools. Both of these teams are composed of A1 men who have been playing together for the last year. Every man on the Pueblo Central team is over six feet tall.

The local team showed their speed and form when they won from the Y. M. C. A. Reds in the early part of the week. The Reds are composed of the best material in the city, and have been together for several years. When the teams line up this evening, there will be three veterans wearing the brown and white Captain Holman, Bellis and Sheffer. The two new men are Thompson and Peterson, both, however, have been under Coach Erps' direction for several years, in the "gym" and are showing real high school class.

Following is the Terrors lineup for tonight's game: Bellis, forward; Peterson, forward; Holman, center; Thompson, guard; Sheffer, guard.

HOCKEY MATCH AT COUNTRY CLUB TODAY'S ATTRACTION

El Paso and Cheyenne Mountain Ice Teams Ready to Chase Puck Over New Ice Rink

Real ice hockey is on the New Year sport calendar this morning when picked teams from the El Paso and Cheyenne Mountain Country clubs will meet on a new rink at Broadmoor. The players, many of them ex-college experts, have been practicing, and lovers of this snappy outdoor excitement will be able to see some real sport.

The match will begin at 10:30 o'clock this morning. The hockey rink is 225 feet long and 100 feet wide and is situated between the Country club house and the polo field.

Lewis Carpenter, former Trinity star, is captain of the Country club team and Tod Powell is in charge of the El Paso team. Among the Country club players are E. A. Rosenfelt and Bowen Wheeler, formerly of Princeton; Wharton and Curtis Allen; J. I. Cowen, and W. M. Randol. The El Paso team includes F. M. P. Taylor, E. A. Swenson, "Teddy" Gauss, H. A. Smith, Edgar Ulrich and Victor W. Hungerford.

COLORADO ALMOST NAMED JEFFERSON

From the Christian Science Monitor.

No one would wish the name Colorado changed. It has a quality of expressiveness that does not appear in all the state names, though on the whole the names of the Union are of historic interest and hence have definite meaning. The word Colorado was first given to the river, and it means colored or red, and referred no doubt to the color of the water in some places. The scenic splendors of the rocks of the Grand Canon through which it flows give the name added significance. It is not only a euphonious name, then, but it is characteristic of the thousand natural beauties of this state with the keen, glittering atmosphere, and also of the activity of the people. But the state very narrowly escaped being named Jefferson. In 1858 when the provisional government for the region was first agitated Jefferson was to be the name of the new territory. But the conflicting claims of the territories surrounding it had to be settled and so when the new territory was at last made in 1861 the name of the wonderful river was given to it.

MATMEN TO FURNISH THRILLS TONIGHT TO LOVERS OF THE SPORT

Two Big Bouts Arranged for New Year Card; Gion Meets Lindstrom

DuCray and Simmons Make Up Other Event; Gold Belt on Exhibition

All arrangements are complete for the two big wrestling matches which are to be staged at the Opera house this evening at 8 o'clock. For the first time in many years, Colorado Springs is to have fine class sport on New Year's day. Lots of skating, skeeing and sledding will enable lovers of outdoor sports to enjoy themselves during the day and the mat contests at night will start the new year right.

The four wrestlers who will appear tonight at the Opera house are in good condition and except for a little light work today have finished training.

Unless the dope goes wrong the finish bout between George Gion, king of Canadian light heavyweights, and Elmer Lindstrom, will furnish some of the best mat work ever seen here. Wrestling in Canada has become a popular sport that many of the best wrestlers in the world have made that country their battling ground. The interest is so great that big purses are assured and big purses attract the best wrestlers. That Gion was able to win the belt offered by the Moose Jaw Athletic club stamps him one of the best in America.

The belt and certificate which Gion received when he won the Canadian title from Clarence Eklund are on exhibition at the Busy Corner Drug store. The belt is one of the finest ever awarded a wrestler.

Springs fans who have seen Charles Delivuk, the big Austrian, and Tommy Ryan, formerly of this city, in action can form some estimate of the strength of Lindstrom from the fact that he has defeated both of them.

In place of the usual preliminaries Frank DuCray, heavyweight champion of Colorado, will meet Bert Simmons of Canada in a finish match.

The bouts tonight will be the first of a series of high class wrestling entertainments to be staged during the winter by DuCray. Seats are on sale at the Opera house. A special rate has been made for children.

MAN WILL PLAY CHECKERS AGAINST 50 OPPONENTS

ST. LOUIS, Mo., Dec. 31.—William Powles of Farmington Ia., will play checkers against 50 men at the same time here tomorrow. Bowles several weeks ago played 49 games at once here. In that contest Bowles won 40 games, drew eight and lost one, thereby setting a world's record, according to local authorities. In tomorrow's exhibition the checker boards will be arranged in two rows. Bowles will walk between them making his move on every game.

ALONG THE SPORTSMAN'S BEAT

It's awful, by George, fellahs, it's a fright! We don't know how we can express it within the bounds of reason and veracity. But to give you a tip, it's like this: James Gartland, the sport impressario of a Denver paper, has rendered a verdict that on whatever date the Tigers meet the University of Colorado team, the Boulder bunch will be victorious. Now that's before the flowers had wilted on the grave of last season. And Jimmy also avers that Boulder should give the Tigers October 31 as a date. This is a portion of the Gartland stew:

"On either date I expect Boulder to win Colorado college will have a splendid back field and a good line. Boulder will have a better line and a better back field in experience, if not in weight. Then add any percentage you think looks right for the Folsom system of coaching and you will agree with me on a Boulder verdict."

Dummy Taylor, former pitcher for the New York Giants, who can neither speak nor listen, may umpire in the Central league this season. It is true that with hearing and speech gone, one's eyesight improves. Friend reader may finish this.

People who may crab about the athletic pretensions of Colorado college must not forget that the Tigers tied for the baseball championship last year.

Washington has insured Walter Johnson for $100,000. Other American league clubs might take out $1,000,000 policies to insure not having to face him.

War may be what Sherman described it but major league players, who have been offered 12,000 salaries, won't believe it right now.

Now Paris calls Jack Johnson a fake. This makes it unanimous.

Resolutions that need not be made today:

Rocky Mountain Athletic conference—Not to wrangle about schedules.

Colorado Springs Zooz—To get some worthwhile opponents.

C. C. faculty—To aid athletics at the institution.

Coach Rothgeb—To win a football championship.

Springs fight fan—To keep away from love matches.

Golf clubber—To make new alibis.

Jack Johnson—Never to fight again in America.

Joe Tinker—Not to underrate his services.

Willie Ritchie—To fight any more than necessary.

Grad Manager Bowers—Not to say unpleasant things about the U. C.

T. R. Cobb—To quit striking out.

Eddie Collins—Not to drink any more.

Connie Mack—To stop gambling.

Just this once please. Which way did the water wagon go? Too bad, it's gone. Wurra, wurra.

Heartburn, indigestion or distress of the stomach is instantly relieved by HERBINE. It forces the badly digested food out of the body and restores tone in the stomach and bowels. Price, 50c. Sold by all druggists. Adv.

The diameter of the moon is estimated to be 2,162 miles.

Year 1913 Was Dullest in Wall Street in Almost Decade

NEW YORK, Dec. 31. The year 1913 will be long remembered in Wall street as one of the dullest in almost a decade. Compared with 1912, when stock and bond sales on the stock exchange aggregated 139,735,700 shares, and $872,000,000 respectively, this year shows a decrease in stock sales of 44,700,000 shares and in bonds of $170,000,000. The recent spurt of activity at a higher price level, together with an increased demand for bonds and other investment issues, has however given rise to a hope among bankers and brokers that a recovery is under way.

Of the 1,110 members of the stock exchange it is estimated that less than half are now actively engaged in the market and probably one-fifth of the whole may be classed as "traders," brokers who buy or sell almost exclusively for their own account. The balance of the active membership consists of commission houses, many of which used to have estimate out of town connections, which they kept in touch by private telegraph and telephone wires. These accessories, whose maintenance involved financial outlay, have been quite generally abandoned as have also many of the branch offices formerly maintained in uptown New York and in adjacent cities.

Not only have many commission houses failed to make expenses during the year but a substantial percentage of the trading element frequently found itself "whipsawed," whether on the long or short side by reason of the markets narrow character. The year has witnessed many withdrawals "from the street" by individuals and firms although these have been less numerous than expected a few weeks ago. Among the firms which wound up their affairs with the end of the year were two of the highest standing not only as brokers but in the foreign exchanges and commercial paper fields as well. Several Philadelphia and Baltimore brokerage firms, which for years held close relations with this center, also announced their retirement.

Of the so-called market leaders or speculative favorites, which numbered scarcely more than a half dozen, only Reading was today on a parity with its price of a year ago. The others were from 5 to 20 points lower, Canadian Pacific and New York Central lower by more than [illegible]

NEW YORK MARKET

NEW YORK, Dec. 31.—The year's trading on the stock exchange came to an end with a quiet, colorless session. The days news was unimportant and speculation at low ebb.

In spite of the small demand for stock, there was a good undertone. Early in the day quotations rose moderately under the lead of Reading, which gained a point despite the show of a net decrease of $835,000 in its November statement. New Haven, Lehigh Valley, Canadian Pacific and Norfolk and Western also developed strength. American Ice was bid up over two points owing to the increase in net profits of $1,492,000 disclosed in the company's annual report. Texas Oil climbed six points on a continuation of the buying which has been sending up the price steadily in the last few days and rose to the best figures of two years.

Final prices today showed general losses on the day. Reading alone of the speculative favorites held its own and the other most active features were 5 to 10 points lower than at the close of 1912.

The last day of the year brought not even the suggestion of a flurry in the money market. Call loans were renewed at six per cent, reflecting the demand in connection with year end requirements, but the rate thereafter fell off decidedly. The bond market was steady. Total sales par value $1,800,000. United States 2's advanced ¼ on call.

Quotations Furnished by Otis & Co.

	High.	Low.	Close.	Close. Yes.
Alaska Gold	....	....	21⅛	21⅛
Amal. Copper	73⅝	72¾	73¼	73¼
Am. Can	29⅞	29¾	29⅞	29¼
do pfd	88⅝	89⅛	89⅝	89½
A. Car & Fdy	....	....	44½	44½
Am. Ice Sec.	25	23¼	24	....
Am. Loco. pfd.	....	....	96¼	....
Am. Smelt.	64⅛	64	64¼	63½
do pfd.	....	....	98⅝	98⅞
Am. Sugar	110¼	109	110¼	109⅝
A. T. & T.	121¼	118⅝	119	123
Anaconda	35½	35⅜	35½	35½
Atchison	93⅝	93⅛	93⅛	93⅛
Balt. & Ohio	92¾	92¼	92¼	92¼
Brooklyn R. T.	88	87⅝	88	88
Can. Pac.	206⅞	205½	206⅝	205⅝
Cent. Leath.	....	....	27	26⅝
Ches. & Ohio	....	....	60⅛	60⅝
C., M. & S. P.	100	99⅝	99⅞	99½
C. & N. W.	....	....	127½	125⅞
Chino Copper	39	39⅛	39½	39
C. F. & I.	28	27⅞	28	....
Corn Prod.	....	....	8⅝	8⅞
Dist. Sec.	18¼	18⅛	18⅛	18
Erie	28	27⅝	28	27¾
Gen. Elec.	139½	138¼	139½	138⅝
G. N. pfd.	128¾	126¼	126⅞	126¾
G. N. Ore	....	....	34⅛	34
Int. Met pfd	60½	60¼	60⅜	60
Int. Paper	....	....	8	8⅛
do pfd.	....	....	40	....
Lehigh Valley	150¼	149¼	149¼	149⅝
L. & N.	....	....	133	133½
Mex. Pet.	....	....	46¾	46⅝
M.S.P. & S.S.M.	....	....	125½	....
M., K. & T.	19⅛	18	19⅛	19
Mo. Pacific	24⅝	24½	24½	24¼
Nat'l Biscuit	....	....	122	....
Nevada Cons.	....	....	15⅛	15⅛
N. Y. Central	....	....	92	....
N.Y.,N.H. & H.	77¼	76	76⅛	76
Nor. & West	....	....	102⅛	102⅛
Nor. Pac.	109¼	109	109	109¼
Pac. T. & T.	27	26¼	26¼	....
Penna.	109⅝	109⅝	109⅝	109½
People's Gas	122¼	119⅞	122¼	120½
Pitts. Coal	....	....	18	....
P. Steel Car	....	....	27	....
Ray Cons.	....	....	16¼	15⅝
Reading	169	167⅞	168½	168¼
R. I. & S. pfd	....	....	80⅛	80
Rock Island	....	....	13⅝	13⅝
do pfd.	....	....	20⅝	21
So. Pacific	88⅛	88⅜	88⅝	89
So. Railway	....	....	23¼	28
do pfd	....	....	23¼	23
do pfd.	....	....	76½	....
Tenn. Copper	33⅝	32	33⅝	31⅞
Texas Oil	132½	126½	129¾	127
Union Pacific	155⅝	154½	155	155
U. S. Rubber	58	56¼	58	56½
U. S. Steel	59	58⅜	58⅞	58¾
do pfd.	106½	106	106	106¼
U. S. S. F.	58	....	100¼	99⅞
Utah Copper	....	....	50½	50
Va. Chem.	27½	26⅞	26⅞	27½
West. Union	57½	57⅜	57½	....
Westinghouse	64½	64	64½	65⅝

MONEY ON CALL

NEW YORK, Dec. 31. Call money strong, 3@6 per cent.

Time loans steady; 60 and 90 days, 4⅝@5 per cent, six months, 4½@5 per cent.

Mercantile paper, 5⅛@6 per cent.

Commercial bills, 480⅝.

Bar silver, 57⅝c.

Mexican dollars, 44½c.

Government bonds firm, railroad bonds steady.

DENVER LIVE STOCK

DENVER, Dec. 31. Cattle. Receipts 200, strong. beef steers, $6.00@7.35, cows and heifers, $5.25@6.65, stockers and feeders, $5.35@6.70, calves, $7.00@10.50.

Hogs. Receipts 500, steady to strong, top, $8.05, bulk, $7.85@8.00.

Sheep—None.

CHICAGO MARKET

CHICAGO, Dec. 31.—Squeezing of shorts brought about a decided advance today in the price of wheat and corn. Attempts to force on the bull leaders several million bushels of corn that arrived too late to be unloaded at elevators met with failure. Closing quotations which were steady at nearly the top level of the day, showed net gains as follows:

Wheat ⅝@⅞ to 2⅞, corn ⅛@⅛ to ⅜, oats ⅛ to ⅛@⅜, provisions ⅛ to 35.

Wheat had a remarkable advance for December, notwithstanding that last day deliveries on contracts for the month amounted to nearly a round million bushels. It was not until the final hour of the session that the upturn in wheat developed excitement among shorts. There had been a gradual tightening of the market from the outset, but no flurry previous to the time when the rise reached 2 cents, and plainly indicated that further stubborness by outstanding shorts would only result in a penalty more severe. Ordinary influences having reference to crops and weather were lost sight of, and December contracts were in the end settled at even dearer prices than if for May.

Veto action by directors of the board of trade spoiled the plan of dealers who had hoped for an emergency rule that would allow eleventh hour delivery of train loads of corn belated on railroad tracks in elevator yards here. As a result, shorts had no alternative but to settle as and as soon as possible. The exhibited no disposition to [illegible] to a sensational [illegible] content to supply [illegible] willing to accept [illegible] leaders thought [illegible] fought battle [illegible] the strength [illegible]

Aggressive [illegible]

Grain trade [illegible] lators were [illegible]

Quotations:

Wheat—
May
July
Dec.

Corn
May
July
Dec.

Oats
M
J
D

Pr

ST
12,000.
@8.00.
good t
Cattl
beef ste
ers, $4.2
$7.00@7.50
cows and
$6.00@11.00.
Sheep Re
muttons, $5.

ST Jos
ceipts 9,0
$7.50@7.75
Cattle
$6.50@8.7
calves, $
Sheep
higher.

CHICA
40,000, slo
lights, $7
heavy, $7
pigs, $6.75@
Cattle—Re
shade lower,
steers, $6.90@7
7.85; stockers a
cows and heife
$7.00@11.40.
Sheep—Receipts
shade lower, nat
western, $4.75@6.1
7.10, lambs, native,
$6.75@8.20.

KANSAS CITY, De
ceipts 9,000; 5c lowe
heavy, $7.80@7.90, [illegible]
ers, $7.70@7.85; light, [illegible] pigs,
$6.75@7.25.
Cattle—Receipts 4,000 [illegible] to 10c
higher, prime fed st[illegible]0@8.00,
dressed beef steers, $7 [illegible] western
steers, $6.50@8.00, south[illegible] steers, $6.00
@8.00, cows, $4.40@7.00, [illegible]ifers, $6.50@
8.75, stockers and feeders, $5.50@7.25,
bulls, $5.00@6.75; calves, $6.50@10.5
Sheep—Receipts 7,000, steady to
strong, lambs, $7.35@8.15, yearlings,
$6.00@7.15, wethers, $5.00@5.75, ewes,
$4.25@5.00.

Do You Feel This Way?

Do you feel all tired out?

Do you sometimes think you just can't work away at your profession or trade any longer?

Do you have a poor appetite, and lie awake at night unable to sleep?

Are your nerves all gone, and your stomach too?

Has ambition to forge ahead in the world left you?

If so, you might as well put a stop to your misery. You can do it if you will.

Dr. Pierce's Golden Medical Discovery

will make you a different individual. It will set your lazy liver to work. It will set things right in your stomach, and your appetite will come back. It will purify your blood. It is a remedy originally prepared by Doctor R. V. Pierce. Medical advice is given free to all who wish to write for same. Great success has come from a wide experience and varied practice. Pierce's medicines are of known composition.

Questions of Life

Are fully and properly answered in The People's Common Sense Medical Adviser by R. V. Pierce, M. D. As a result of knowing the laws of health and nature, happy marriages are sure to follow. [illegible] to [illegible] and ill health. All the [illegible] or wo[illegible], wife or [illegible] should have, is contained in [illegible] big [illegible] Doctor Pierce's [illegible] page, with engravings and [illegible] and bound in cloth, ([illegible] copies formerly sold for $[illegible]) is sent [illegible] to any one sending [illegible] to [illegible] of [illegible] R. V. Pierce, [illegible] N. Y.

Dr. Pierce says: "This tonic contains no alcohol to shrink up the red blood corpuscles; but, on the other hand, it increases their number and they become round and healthy. The experience of many is that it helps the human system in the constant manufacture of rich, red blood. It helps the stomach to assimilate or take up the proper elements from the food, thereby assisting digestion and curing dyspepsia, heart-burn and many uncomfortable symptoms, stops excessive tissue-waste in convalescence from fevers; for the run-down, anaemic, thin-blooded people, 'Discovery' is refreshing and vitalizing. Stick to this safe and sane remedy, and refuse all 'just as good' medicines. Nothing but Dr. Pierce's Golden Medical Discovery will do you half as much good."

It has been sold by druggists for over 40 years, in fluid form, at $1.00 per bottle, giving general satisfaction. It can now be had in tablet form, as modified by R. V. Pierce, M. D. Sold by druggists or sent by mail on receipt of 50 cents in 1 cent stamps.

[illegible] is sold by [illegible] N. Y., by [illegible]

$10,000.00

CITIES SERVICE CO.

5-YEAR 7% CONVERTIBLE NOTES

EARNINGS STATEMENT.

	12 mo., ending Nov. 30, 1913.
Gross Earnings	$1,892,617.41
Expenses	86,796.26
Net Earnings	1,805,821.15
Interest on Notes	93,895.60
Net to Stock	1,711,925.55
Divs. Preferred Stock	822,921.23
Net to Common Stock	889,004.32
Divs. Common Stock	419,284.13
Net to Surplus	469,720.19
Total Surplus	$1,967,562.38

These notes are issued under a trust agreement. Equitable Trust Co., New York, Trustee, redeemable at 102 and interest.

PRICE PAR AND INTEREST TO NET 7%

NEWBOLD, TAYLOR & GAUSS

Mining Exchange Bldg.

ANNOUNCEMENT

WILLIAM P. BONBRIGHT & CO. INCORPORATED

Messrs. Bonbright & Co. No. 12 Rue Halevy representatives in that city.

HAGER &

Colorado Springs

Suite No. 451 M

BONDS

OTIS

Members

Direct Priv

125-15

NEWSPAPER ARCHIVE®

Wants

WANTED Male Help

SUPERIOR TRAINING INSURES SUCCESS, permanent employment and a fat pocketbook. See us today for particulars, and enroll for Winter Term.

Central Business College

18-20 South Tejon Street.

IF YOU'RE NOT ATTENDING

Pikes Peak Business College

It's Because You Haven't Investigated.

BOY with horse to carry paper route. Apply to C. J. Bullack, Gazette mailing room, before 8 a. m.

GENTLEMEN saving money. Haircut and shave, 25c. 120 N. Nevada. You're next!

WANTED—A boy in print shop. Denman Pub. Co., 19 S. Cascade.

WANTED Female Help

SUPERIOR TRAINING INSURES SUCCESS — Bookkeeping, Banking, Shorthand, Stenotypy, Typewriting, Civil Service. Enroll today for Winter Term.

Central Business College

18-20 South Tejon Street.

WANTED—Girl for general housework. Do not apply unless competent cook and experienced worker. Address N-39, Gazette.

LADIES', gents' and children's used clothing bought and sold at 32 N. Weber St. Phone Main 894.

WHEN in need of work or help, call Main 835. Free Employment Office, 26 S. Nevada.

EMPLOYMENT BUREAU—45 First National Bank Bldg. Mrs. Rhind. Phone Main 1405.

WANTED—Male and female help. Henderson Employment Office, 20 E. Iowa. Phone 2916.

WANTED—Good girl for general housework. Apply 916 N. Weber.

WANTED—Good girl for general housework. 1012 N. Walnut St.

WANTED—A white girl for general housework. M. 289.

WANTED Situations

DEFINED [illegible] want home and board in [illegible] for their services. E[illegible] N-41.

CHAUFFEUR — [illegible] desert driver; [illegible] sober. Address N-9, Gazette.

WANTED—Night watch job in or out. Reference given. Address N-36, Gaz.

WANTED—General housework in small family. Address N-42, Gazette.

PUBLIC STENOGRAPHER, [illegible] Hagerman Building.

WANTED Miscellaneous

SEWER PITS cleaned; job work done; office 114½ E. Cucharas. Phone Main 604. H. T. O'Brien, Mgr.

LADIES', gentlemen's left-off clothing bought, sold. Ph. 264. [illegible] E. Huerfano

AFETY razor blades sharpened. E. H. Morse, 111 E. Huerfano St.

AFETY blades sharpened. Sun Drug Co. and Fiedler's cigar store.

BOARD AND ROOMS

ROOM and board. 320 N. Cascade. Phone Main 977

MONEY TO LOAN

MONEY TO LOAN

Colorado Springs real estate and [illegible] ranches in amounts consistent with the security offered. No de[illegible] loans are made in our office.

LIBERTY REALTY COMPANY

[illegible] E. Pikes Peak Ave.

In State Savings Bank Bldg.

MONEY TO LOAN on furniture, pianos, diamonds, horses, cattle, or anything of value; easy payments; confidential. The Private Loan Bank, W. Bohannon. Alex Koehler, rooms 8-9, 24 S. Tejon St. M. 1567.

$5.00 UP to loan on pianos, household goods, cattle, autos, lowest rates; no delays. See us. 31 Bank Bldg.

Watch and Clock Repairing

WATCHES cleaned, 50c; mainspring, 50c; work guaranteed. We buy old gold and silver. S. W[illegible], 16 E. Huerfano. Phone 561.

WANTED BOARD AND ROOMS

WANTED—By lady, ground floor room with board, also ground floor room, not tubercular. N-37 Gazette.

DRESSMAKING

EXCHANGE—Dressmaking for piano lessons for two children. Address M-87, Gazette.

FIRST-CLASS dressmaker wants dressmaking by day. Phone M3112R.

[illegible] ously. [illegible] order [illegible]

Masquerade Costumes

[illegible] the preparation costumes, wigs. Mrs. [illegible] with every [illegible] 15 E. Platte. Phone [illegible] fords, even [illegible] room.

"It would [illegible] Nichols. "If a [illegible] accompanied Mr. [illegible] governor has not [illegible] he will pursue [illegible] except martial [illegible] purpose.

MISCELLANEOUS

[illegible] with children, good care; references reasonable. P. O. [illegible]

CLAIRVOYANTS

PORTER Fern HUDSON—Noted psychic; all [illegible] Readings daily. Spiritual night Sun. Thurs. eves., 8 sharp. [illegible] Phone Main 2262.

FOR SALE FURNITURE

FURNITURE and range for sale. 520 S. Weber.

Wants

FOR RENT HOUSES Furnished

READY to move right in. Five rooms and sleeping porch, modern, fully furnished; low rental; walking distance north. Keys today. 803 N. Wahsatch.

FOR two months or longer, 8-room modern house, north; 2 baths; beautiful sleeping porch, garage. Phone Main 3102W.

5 ROOMS, nicely furnished; clean; coal and gas ranges, laundry, hot water heat that will heat. 814 E. Monument.

FOR RENT—Furnished bungalow; four rooms; everything new; $22.50 month. Phone M. 2310.

ABSOLUTELY clean, newly furnished cottages; rent, $15 to $25 month. 1715 Wood.

$15, $20, MODERN, 4-r. sunny flat; gas range, porch; adults. 2015 N. Tejon.

6-ROOM modern house; southern exposure; well furnished; near college. 1203 N. Tejon.

4-ROOM cottage, well furnished, close in, reasonable. Inquire 115 S. Corona.

5 ROOMS, fully furnished, modern ex. heat. 1213 N. Custer. Phone 3775W.

4-ROOM modern cottage; furnished and clean. 418 E. Cache la Poudre

NICELY furnished cottage; modern. Call 220 N. Cascade. Black 12.

FOUR-ROOM cottage; modern except heat. Inquire at 131 N. Weber.

FOR RENT HOUSES Unfurnished

EIGHT rooms, two sleeping porches, steam heat, thoroughly modern. 2229 N. Nevada.

THIS clean, completely modern, 7-room residence, north end, $30. Keys today. 803 N. Wahsatch.

7 ROOMS, modern; good condition. 1625 N. Corona; cheap to permanent tenant. Inquire L. H. Rouse, Main 705.

FOR RENT—Four-room house; close in. Apply 126 East Cucharas.

and 3 room houses close in, to rent cheap. 54 First Natl. Bank.

AUTOMOBILES

FOR SALE—1910 Pierce "48," seven-passenger touring car; motor just overhauled at factory; new tires; seat covers and Klaxon horn; entire car in excellent condition; cheap for cash. Owner has purchased Ohio electric, reason for selling.

G. W. BLAKE AUTO CO.

FOR SALE—Several good, used cars taken in on new models; all our used cars are overhauled, painted, and guaranteed; come in and look them over. Salesrooms, 117 E. Bijou St.

E. A. BEECHER.

FOR SALE—One 1912 Hudson just repainted and nickel plated; car in excellent condition; cheap for cash. G. W. BLAKE AUTO CO.

FOR SALE—5-pass. touring car, just painted and in good condition. Strang Garage, 18 N. Nevada.

FOR SALE—1 tail light, 1 B prestolite tank, 1 set 30x3½ chains. 901 Colo. ave. garage Colo. City

GRADUATE OSTEOPATH

DR. G. W. PAULY

and wife, graduates of osteopathy, Kirksville, Mo., under Dr. A. T. Still. Osteopathy corrects the cause of diseases, and thereby prevents further diseases. Office, 201-202-203-204 DeGraff Bldg., 118 N. Tejon St. Phone Main 1701. Res. 1512 N. Nevada. Phone Main 968.

We will show you to your satisfaction the cause of your trouble.

DR. CONWAY, Still's graduate; post-graduate work under specialists. Phone or call 4 El Paso Bank Bldg.

FOR RENT OFFICES

FOR RENT—Office rooms single or en suite. Gazette Building. Apply Gazette Business Office.

STORAGE & TRANSFER

AT THIS time of year, when so many are moving and packing, we would appreciate if the order could be given us the day before. THE SMITH STORAGE AND TRANSFER CO.

STORAGE MILLEN, HE stores goods right. 107-111 S. Nevada.

Typewriters and Supplies

TYPEWRITER REPAIRING—Over 20 years' experience. Eastern prices. 21 E. Kiowa. Phone Main 624.

For Sale or Exchange

TWO good ranches on western slope near Rifle, Colo., to sell or trade for C. S. Property. Address N 17 Gazette.

CHIROPRACTIC

COULTRUP & COULTRUP, CHIROPRACTORS. 46 1st Nat'l Bank Bldg. Telephone Main 693

POULTRY SUNDRIES

FIVE dozen pullets and hens, three months to one year old, 112 North 13th St., call morning.

FOR SALE—Buff Orpington cockerel; or will exchange for same. Black 40.

HORSES AND VEHICLES

FOR SALE—Pony, 700 pounds; saddle, bridle, blanket; all in good condition; $25. Call and see me. 716 N. Arcadia.

HORSES bought, sold and exchanged at Cucharas Stables, 7 E. Cucharas.

FOR SALE—Horse, buggy and harness. 17 West Costilla.

MUSICAL

C. F. SPANGENBERG, teacher of violin, mandolin, guitar. 1823 North Cascade Ave.

BATHS

MACK'S sulphur baths, 75c; 9 for $5. Chiropody, massage. M. 1056. 324½ N. Tejon.

Wants

FOR RENT ROOMS Furnished

COAL IS EXPENSIVE

CHEAP BUILDINGS ARE COLD

We offer steam-heated office, parlors, rooms with hot water and private phones, free baths, hotel service, $3 per week up.

SPECIAL RATES TO SMALL FAMILIES

THE REX HOTEL

THE Marlow Apartment, 118 E. Platte, next to the Acacia, will have 2 very desirable, warm rooms Jan. 2nd. Mrs. Spolm, Prop.

HOUSEKEEPING room with fine sleeping porch, two beds. 326 E. Yampa.

TWO cozy housekeeping rooms in new, modern house; close in. 425 E. St. Vrain.

WINTER RATES—Nice rooms, single or en suite with sleeping porch. 611 N. Cascade. Phone 3904W.

NICE room and sleeping porch for rent; also suite of housekeeping rooms. 216 N. Cascade

TWO sunny, south rooms; also room and sleeping porch, on first floor. 202 N. Corona. Phone M. 1036.

ONE-room light housekeeping, $4, or two rooms for $7 mo. 503 N. Wahsatch.

MODERN rooms; well heated; very reasonable. 412 N. Tejon. Phone M. 3475.

STEAM heated light housekeeping rooms, lodging rooms, $2 and up. 124 S. Tejon.

NICE warm room for lady with or without board, small family. 219 E. Yampa.

NICELY furnished for housekeeping; modern; heat and light furnished. 830 E. High.

PLEASANT sunny room; well heated sleeping porch. 616 N. Weber. M 3439W.

CLOSE-IN, well-furnished housekeeping suites; modern; $2.00 to $4.00 week. Apply 221½ E. Cucharas.

PLEASANT rooms, close in; winter rates. 129 N. Wahsatch. Ph. 3500W.

NICE, large sleeping porch for rent. 412 N. Nevada.

TWO housekeeping rooms, light and heat furnished. 122 N. Wahsatch.

2 OR 3 rooms for light housekeeping; modern; near college. Phone 2186.

FURNISHED room for young lady. 816 E. Kiowa St.

2 ROOMS and bath. 114 S. Wahsatch.

FOR SALE Miscellaneous

WORLD'S best motorcycles. Reading Standard; less wearing parts, underhead valves, underhead gears, one chain drive, two independent brakes, tension cable control; many other new features. Motorcycles, bicycles. 123 E. Kiowa.

NICE X'MAS GIFT

Singer sewing machine; terms, $2 per mo., or liberal discounts for cash. Singer Sewing Machine Co., 210 N. Tejon.

STOVE and furnace doctor; stoves and furnaces repaired, chimneys cleaned; heaters and ranges for sale. Phone 1636. S. P. Duff, rear Bennett Bldg.

LUMBER, brass, doors, plumbing, etc., of every description; also hot-air furnace in good condition for sale, at telephone building on Kiowa St.

APPENDICITIS and all bowel troubles. Use Dr. Tyrrell's J. B. L. Cascade. Max Kahn, agent, 27 Independence Bldg.

5 SACKS kindling, $1; 8, $1.50; 11, $2; slab or round wood, 50 cents hundred. Call Main 690, 331 W. Bijou.

STAR Printing Co., printing every description. 9 S. Cascade, Phone Main 387.

Rx 13,000—STOMACH and Liver Tonic, on sale. Ingoldstadt's Pharmacy, 15th and Colorado Ave.

FIVE sacks kindling, $1; 8 sacks, $1.50; 11 sacks, $2; block wood, $2.50 per load. Phone 2141.

HARP, double action in good condition. 430 S. Nevada Ave.

FOR SALE—One male Holstein calf, cheap. Phone Black 1944.

SECOND-HAND gas range cheap for cash. 102 N. Tejon St.

THOR motorcycle for sale. 562 E. Platte.

FOR SALE—$50 safe for $30. 112 E. Pikes Peak or Phone 802.

BUSINESS CHANCES

WANT A PARTNER

In a good-paying grocery store. Start the new year right and stop working for someone else. If your time is worth money to your employer, it is worth twice the amount for yourself. This is not a tourist grocery, but does the business every day in the year. Investigate this. You can't go wrong.

NATIONAL REALTY CO.

410 Exchange Bank Bldg. Phone 189.

FOR SALE—On account of poor health, will sell half interest in my business. G. L. Bradley, Overland Billiard and Bowling Parlors, 8 N. Nev.

FOR SALE—Tailor shop, fine fixtures and furniture in living rooms. Call rooms 8 and 9, 24 S. Tejon St.

NICE little lunch room, fine location, cheap rent, good business, and all equipment, for $350. Address N-40, Gaz.

BARBER SHOP for sale or rent; five chairs; good location. See C. W. Bohannon, 24 S. Tejon St.

SEWING MACHINES

SEWING machine for sale or rent; 307 S. Tejon. Phone Main 2117J.

SINGER sewing machine, second-hand, cheap for cash. 216 N. Tejon.

Wants

FOR SALE R-l Estate

TRADE FOR CALIFORNIA

A good 6-room house and acre of land on Cheyenne road, what have you in California?

SUN REALTY CO.

24½ North Tejon Street.

A COUPLE DEALS

A Section of Land

In Logan County, Kansas, to exchange for a six room modern house here; not too far out. This land is clear and owner wants to locate here. Come in and tell me what you have to trade for it.

I. C. FYFFE

Rooms 24 and 25 Midland Block

HEAVY SNOWS

Are Followed By

BOUNTIFUL HARVESTS

SELECT LAND NOW.

JOHN LENNOX

Agricultural Lands and Investments. 228 N. Tejon St.

FOR SALE—By owner, 6-room strictly modern house; extra good furnace; good location; cheap for quick sale. Phone Red 492.

TO TRADE

FOR EXCHANGE—Two good, well-located residence properties in Wichita, Kan. Want Colorado Springs properties of same value, $6,500.

$11,500, in Wichita properties. Want ranch near Colorado Springs, in vicinity of Husted or Fountain preferred.

40 acres of perfect, irrigated land near Rocky Ford, $5,000. Want well-located Springs property of same or less value, clear for clear; or might assume, and carry back on land.

J. R. CANADAY & SON

1347 S. Topeka Ave., Wichita, Kan.

FOR EXCHANGE—Clear income here for Los Angeles or vicinity, three to six thousand; will assume small amount where equity is real. Inflated values not considered. My property is good. Can add cash. Full particulars first reply. Address N-18, Gazette.

GOING TO OREGON?

Will exchange clear suburban property near Portland for auto or piano. Value, $550.00. Address H. L., 112 Monroe Ave. Phone Red 311.

180 ACRES, 30 miles east; good land; want small stock of goods, car or other personal; make offer; mtg. $675. L-95, Gazette.

MONEY WANTED

$1,500.00

Wanted on first mortgage real estate security. M-77, Gazette.

LOST

LOST—On Christmas day while skating on Lake No. 1 in Monument park or between Platte and the lake, a valuable garnet necklace. Return this office.

SET silver tango buckles, on car; lost on east side Cascade Ave., between Cache la Poudre and San Rafael, Wednesday. Reward, this office.

SMALL brown leather purse; $20 in bills in purse; either near Hardy's, Wells-Fargo or Adams express offices. Reward. Gazette.

SMALL brown pocketbook, between Corona and Santa Fe depot or near El Paso bank and 1112 N. Cascade, containing some small change. Reward at Gazette.

SMALL brown leather purse; lost on northbound Wahsatch car, Friday afternoon; contained bills, change, car tickets and key. Reward, Gazette.

LOST—Large black fur glove by "Telegraph" carrier boy, probably between Uintah and Caramillo St. Please return this office.

LOST—Cheque for $16, payable to Mrs Anna Bell Wilkey; name and address on back. Please return to this office and receive reward.

LOST—Brown leather billbook, containing four $5 bills, papers, cards, with name T. B. Daugherty on same. Reward, Gazette.

LOST—Black pocketbook, Tues. p. m., North Tejon car; contained $1.50 and receipts from Masonic lodge. Reward, this office.

LOST—Small black purse, about 2500 block, North Tejon St., containing $6.50 and gold locket and chain; initial "F" on locket. Reward, this office.

LOST—Small black pocketbook, containing postoffice key and $1.05; also book car tickets. Return to Gazette.

LOST—Package containing child's leggings and cap; owner's name on ticket inside. Reward this office.

LOST—Baby's bracelet, engraved "Mildred 1910" on inside. Reward if returned to Gazette office.

LOST—Black seal pocketbook, small mirror and other articles, money, etc. Reward at Gazette.

BLACK leather folder containing $9 in bills; by workingman, near D. & R. G. tracks. Reward Gazette.

LOST—Between Hibbard's and Beeson's stores, a black shawl. Please return to Gazette office.

LOST—1 dark vest, between Tejon and Nevada, on San Miguel. Reward at Gazette.

SMALL piece silver and blue enamel; part of edging off purse. Please return this office.

CRAVANETTE raincoat, bound with strap, lost in Ivywild. Reward at Gazette.

LOST—A gold chain and coral pendant, Saturday afternoon, either in Colo. City or Springs. Reward, Gazette.

Wants

LOST

LOST—Pair shur-on nose glasses in case with name Geo. R. Bergen. Return at Gazette.

LOST—yesterday, gray silk and crochet bag. Reward at Gazette office.

LOST—Auto tire chain between Shields-Metzler Grocery Co. and Glockner. Reward Gazette.

LOST—Small, lavender leather purse, containing small change. Return to 1 N. Tejon St.

FOUND—Hub cap. Owner call this office.

FAIR eyeglasses, between Dale St. and Pikes Peak Ave.

LOST—Silver pencil marked Beverly Tucker. Return Gazette, reward.

LOST—Bunch keys, Tues., 23rd. Reward, this office.

LOST—$10 bill, between Pikes Peak and Dale, on Wahsatch. Reward. Gaz.

LOST—A black monkey muff in Woolworths. Reward Gazette.

LOST—Gold bracelet, initials on inside J. O. A. M. S. Reward Gazette.

LOST—English bull terrier; "Muggins." Reward. 320 E. Costilla.

LOST—Small silk handbag, contained purse and money. Reward at Gaz.

LOST—Plain gold band ring, inscribed "Sam to Mollie." Reward, this office.

LEGAL NOTICES

AN ORDINANCE

Colorado Springs, Colo., Dec. 31, 1913.

The following form of Ordinance was introduced and read at a regular meeting of the City Council, held on Dec. 31, 1913 and was ordered published.

CHAS. CHAPMAN,
City Clerk.

AN ORDINANCE
RELATING TO THE SALARIES OF CITY EMPLOYEES.

BE IT ORDAINED BY THE CITY COUNCIL OF THE CITY OF COLORADO SPRINGS:

Section 1. That the salary of the city employees hereinafter named shall be as hereinafter set out, and said salaries shall be payable semi-monthly.

	Per Month.
City Clerk	$150.00
Deputy City Clerk and License Collector	100.00
Deputy and Miscellaneous Clerk, City Clerk's office	80.00
$50.00 per month to be paid out of the Cemetery fund.	
Recording Clerk and Stenographer, City Clerk's office	80.00
City Treasurer	150.00
City Auditor	150.00
Police Magistrate	100.00
City Forester	125.00
City Attorney, Salary and Stenographer fees	255.00

Employees in the Department of Water and Water Works—	
Superintendent	$200.00
Foreman	120.00
Clerk	125.00
Water Commissioner	150.00
First Clerk	90.00
Second Clerk	90.00
Meter Inspector	85.00
Turnoff man	85.00
Water Inspectors	80.00
Caretaker Lake Moraine	100.00
Caretaker at Seven Lakes	75.00
Caretaker at Reservoirs 7 and 8	75.00
Caretaker at Ruxton Intake	80.00
Caretaker at Bear Creek	75.00
$25 per month to be paid by the Park Commission.	
Caretaker at Manitou Settler And house and rent.	80.00
Caretaker at Pike View And house and rent.	75.00
Barn Man and Teamster	75.00
Tapper	85.00
	Per Day.
Day Laborers—Not less than	2.50

Employes in the Department of Public Works and Property. Engineering Department.	
City Engineer	175.00
$25 to be paid by Dept. Water and Water Wks.	
Assistant City Engineer	125.00
Draftsmen, $4 per day or	100.00
Stenographer and Clerk	85.00
$10 per month to be paid by the Department of Health and Sanitation.	
	Per Day.
Instrument men, not less than	3.50
Rod men, not less than	2.50
Chainmen, not less than	2.25
Inspectors, not less than	2.50

Street Department.	Per Month.
Street Commissioner	165.00
Foreman	105.00
Barnman	80.00
Clerk and Bookkeeper of which $25 per month is to be paid by the Civil Service Commission.	90.00
	Per Day.
Day laborers, not less than	2.25
Man with teams	4.00
Road roller Men, not less than	3.00
Pit Foreman, not less than	2.50
Gravel Operating Foreman, not less than	2.50

Department of Public Buildings and Grounds.

	Per Month.
Head Janitor at City Hall	80.00
Asst. Janitor at City Hall	65.00

Employes in the Department of Public Safety. Police Department.	Per Month.
Chief of Police	150.00
Captain	115.00
Clerk	90.00
Sergeant—8 hours	90.00
Detectives	90.00
Drivers, Barn or automobile patrolmen, 12 hrs	85.00
Patrolmen, 8 hours	80.00
Chauffeur	60.00
Mounted or Motorcycle men, 12 hours	90.00
When horses are furnished by men $15 per month extra.	

Fire Department	Per Month.
Chief	150.00
Assistant Chief	115.00
Captains	90.00
Lieutenants	90.00
Engineer	95.00
Assistant Engineer	90.00
Auto Driver and Machinist	95.00
Firemen for first six months service	75.00
Fireman for second six months service	80.00
Firemen thereafter	85.00

When firemen who have rendered satisfactory service in the Fire Department of the City are re-employed in the Fire Department, such previous service may be considered in fixing the salary of such firemen.

Fire Warden	80.00
Telephone Operators	50.00
City Electrician	125.00
Assistant City Electrician	90.00
	Per Day.
Linemen, not less than	3.40

Employes in the Department of Health and Sanitation.	Per Month.
Health Officer	150.00
City Chemist	120.00
Clerk in Health Department	110.00
Inspectors	95.00
Dump Boss	60.00
Market Master	97.50
Assistant Market Master	95.00
Weigh Master	75.00

Health Department.	Per Month.
Inspector Weights and Measures	80.00
Superintendent of Sewers	137.50
Asst. Superintendent of Sewers	75.00
	Per Day.
Day Laborers, not less than	2.50
Man with teams, not less than	4.00
	Per Month.
Superintendent of Cemetery	137.50
Asst. Superintendent of Cemetery	100.00
	Per Day.
Day Laborers, not less than	2.50

Section 2. Each employe named in Section 1 of this ordinance shall not be appointed for a fixed term, but shall always be subject to removal by the Mayor or City Council, and upon removal his right to salary shall immediately cease and determine.

Section 3. No employe shall be paid his salary herein provided until he has been elected or appointed in the manner provided for in the Charter, or by ordinance, and no sub-ordinate officer or employe who may be required temporarily to perform the duties of his superior in any department shall be paid the amount of salary provided for such superior.

Section 4. This ordinance shall be published as required by the Charter and shall take effect and be in force on and after the 15th day of January, 1914.

AN ORDINANCE

AN ORDINANCE
TO REPEAL AN ORDINANCE AND PARTS OF AN ORDINANCE.

BE IT ORDAINED BY THE CITY COUNCIL OF THE CITY OF COLORADO SPRINGS.

Section 1. That Sections 2 to 7, inclusive, of an ordinance entitled, "An Ordinance Relating to and for the Government of Public Parks," passed October 6, 1885, and an ordinance entitled "An Ordinance to Amend an Ordinance Entitled 'An Ordinance Relating to and for the Government of Public Parks,'" passed July 3, 1893, be, and the same are hereby repealed.

Passed December 31st, 1913.

CHARLES L. M'KESSON,
President of the Council.

ATTEST:
CHAS. CHAPMAN,
City Clerk.

Approved December 31st, 1913.

CHARLES L. M'KESSON,
Mayor.

(SEAL)

I HEREBY CERTIFY, That the foregoing Ordinance entitled "AN ORDINANCE TO REPEAL AN ORDINANCE AND PARTS OF AN ORDINANCE," was introduced and read at a regular meeting of the City Council, held on December 17, 1913. That said Ordinance was passed at a regular meeting of the City Council of said City, held on the 31st day of December, 1913, and the same was published in full in the Colorado Springs Gazette, a newspaper published and in general circulation in said City, at least ten days before its passage.

IN WITNESS WHEREOF, I have hereunto set my hand and affixed the seal of the City this 31st day of December, A. D. 1913.

CHAS. CHAPMAN,
City Clerk.

(SEAL)

BIDS

BIDS will be received by the City Clerk of the City of Colorado Springs, Colorado, until 5 o'clock p. m., January 13th, 1914, for

1,300 feet 4 inch cast iron pipe
300 feet 6 inch cast iron pipe
500 feet 2½ inch fire hose,

for the Water Department of the City of Colorado Springs.

The City reserves the right to reject any and all bids.

By order of the City Council.

CHAS. CHAPMAN,
City Clerk.

January 1, 1914.

December 27, 1913

NOTICE OF ANNUAL MEETING.

The Annual Meeting of the Stockholders of The Colorado Springs Light, Heat and Power Company, for the election of Directors and for the transaction of such other business as may properly come before the meeting, will be held at the office of the Company, No. 102 North Tejon Street, Colorado Springs, Colorado, on Tuesday, January 27th, 1914.

Yours very truly,
JOHN W. RYTER,
Secretary and Treasurer.

Colorado Springs, Colorado, Dec. 1, 1913.

The regular annual meeting of the stockholders of The Colorado Title and Trust Company, for the election of Directors, and for the transaction of such other business as may properly come before such meeting, will be held at the office of the Company, 128 East Pikes Peak Avenue, Colorado Springs, Colorado, at 2 o'clock p. m., on Tuesday, January 13, 1914.

W. R. WATERTON,
Secretary.

COPPER QUOTATIONS

Quotations Furnished by Otis & Co.	Bid.	Ask.
Adventure	1½	2
Alaska G. M.	21	21½
Allouez	35½	36
American Zinc	18	18½
Arizona Commercial	4⅞	5
Butte & London	31	32
Butte & Superior	81¼	81½
Calumet & Arizona	63¾	64
Cal. & Hecla	420	425
Centennial	15	15¼
Copper Range	37¾	38
Daly West	2¼	2½
Davis Daly	1¾	2
East Butte	11½	12
El Paso Cons	275	295
Franklin	3	3¼
Granby	74	74¼
Green Cananea Cons	30	30½
Hancock	17	17½
Indiana	4¼	4½
Indiana	4¼	4½
Iron Blossom	118½	120
Isle Royale	18	18½
Lake Copper	7¼	7¾
Mohawk	45	45½
Nevada Hills	48	55
New Baltic	60	80
North Butte	28	28¼
Nipissing	7½	7¾
Ohio Copper	40	45
Old Dominion	48	50
Osceola	78	79
Pond Creek	18	18½
Quincy	61	62
Shannon	8	8¼
Shattuck	26¾	27
Superior Copper	28	28¼
Tamarack	30	31
Tularosa	45	50
United Fruit	162½	168
United Verde Ext.	45	50
Wolverine	46	46

COLORADO SPRINGS STOCK QUOTATIONS

MINES

	Bid.	Ask.
Acacia	02⅝	03⅛
C. C. Con.	009	01½
C. K. & N.	06	09
Dante	02¾	03½
Dr. Jack Pot	06¼	08¾
Elkton	51	52
El Paso	270	290
Fanny R.	02⅛	02⅝
Findley	02	02½
Gold Dollar Con.	06	07
Gold Sov.	[illegible]	02½
Isabella	10⅛	10⅝
Jack Pot	05	06
Lexington	003	006
Mary McKinney	58	59½
Old Gold	01	02½
Pharmacist	01	01½
Portland	101½	103
Vindicator	84½	85

UNLISTED

	Bid.	Ask
Jennie Sample	05	06
Jerry J.	03¾	[illegible]
U. G. M.	04	04¾

PROSPECTS

	Bid.	Ask.
Banner	01¼	02
Black Jack	..	01¼
Bob Lee	..	001
Fauntleroy	..	02
Gold Bond	01½	..
Hart	..	02
Home	..	02
Kittie Lane	006	01
Little Puck	..	005
Mary Nevins	..	03½
New Haven	004	..
Raven & B. H.	03¾	04¼
Republic	003	005
Requa Savage	01¼	02½
Rose M.	005	..
Rose N.	004	..

MISCELLANEOUS

	Bid.	Ask.
Flower West	003	..
Greater G. Belt	001	..
O. K.	..	055
Progress	..	01

SEPARATE SALES

Isabella, 11,000 at 10¾; Mary McKinney, 500 at 58¼, 333 at 58; Portland, 700 at 101½.

No call January 1, 1914.

METAL MARKET

NEW YORK, Dec. 31.—Copper steady; standard spot not quoted January to April offered at $14.50.

Tin weak; spot and January, $36.30@37.10.

Iron quiet, unchanged.

London markets closed as follows:

Copper weak; spot, £65, 2s. 6d; futures, £65, 17s. 6d.

Tin easy; spot, £169, 5s; futures £171, 2s. 6d.

Iron, Cleveland warrants, 49s. 10½d

CHICAGO PRODUCE

CHICAGO, Dec. 31.—Butter unchanged.

Eggs lower; receipts, 2,888 cases; at mark, cases included, 38@33c; ordinary firsts, 30½@31c; firsts, 32¾@33c.

Cheese higher; daisies, 16¼@16½c; twins, 16@16¼c; Americas, 16½@16¾c; longhorns, 16½@16¾c.

Potatoes unchanged; receipts, 2 cars.

Poultry, alive, unchanged.

COTTON MARKET

Quotations Furnished by Otis & Co

	Open.	High.	Low.	Close
Dec.	12.10	12.26	11.98	11.99
Jan.	11.97	12.07	11.95	12.04
Mar.	12.31	12.37	12.22	12.22
May	12.39	12.33	12.19	12.25
July	12.30	12.35	12.19	12.24
Spot	12.60	.....	.....	12.60

BOER VETERAN ON TRIAL FOR ARSON ON HIGH SEAS

John Albert Fish Defendant in What Is Said to Be First Case of Kind

BOSTON, Dec. 31.—The trial of John Albert Fish, a civil engineer of New York and a Boer war veteran, on the charge of arson on the high seas, which began today in the federal court, is said to be the first under the statute governing such cases.

The indictment alleges that Fish set fire to his auxiliary schooner yacht, the Senta, off Edgartown, on the night of October 25, 1910. The yacht was destroyed. Fish claims that the fire started either from a cigarette butt or from a stove and that his first knowledge of it was when he was awakened by the crackling of the flames. Fish and two lady guests, his cousins, with the four members of the crew, escaped in their night clothes and rowed ashore in a small boat.

Fish was engaged in engineering work in South Africa at the outbreak of the Boer war and enlisted in the British army. During the war he was promoted to a captaincy in the imperial horse.

Choice Articles direct from the Philippines to you at one-fourth ordinary retail prices.

LUCBAN AND BANKOK HATS—most durable grass mats or rugs made mas made—woven under water by hand, can be crushed and not lose shape. ABSOLUTELY THE BEST made for both Ladies and Gentlemen.

LADIES HATS, 10 and 15 Dollars
GENTLEMEN'S HATS, 5 and 10 Dollars.

ROMBLON MATS—Handsomest and most durable grass mats or rugs made in the world. Beautiful colors and designs, largest size will three-fourths cover the floor of room.

THREE SIZES OF ROMBLON MATS, 5, 7 and 10 Dollars.

MANILA CIGARS—3 Dollars for a trial box of the very best cigars made in the Philippines from the best Philippine tobacco for which these islands are famous.

PHILIPPINE POST CARDS—Views and Scenes from all parts of Islands, very handsome, 50 all different, One Dollar.

Sent by registered mail. Free of all duties on receipt price.

C. A. SHORT & CO., Lucena, Tayabas, Philippine Islands.

The Gazette Is Delivered for 60c a Month

NEWSPAPER ARCHIVE®

SPORT NEWS

1913 IN SPORT WORLD ONE FULL OF BRILLIANT DEEDS

United States Proved Superior to All; Cry for Speed Taken Up as Never Before in All World

Records toppled. Father Time was put to confusion, athletic history of a lasting kind was made in this year 1913, which came to an end at midnight last night. There is an old saying among children that "The last's the best of all the game," and so it would seem in sports as a review of each twelvemonth is compiled.

Superlatives cannot be overworked in recounting the deeds on track and field, on the diamond, on golf links and lawn tennis courts, on running and trotting turf, on the polo field, on the water. More than 100 world's records were established, some of which may stand for years, while it is not possible to compile the number of marks which have been shattered which may be classed as college, school, board floor, track, club, sectional and otherwise.

The lure of sports for young and old has been so strong the world over that greater and wider participation has meant keener competition. This was true in 1912; it was emphasized still further in 1913, and the end is not yet.

It is not the purpose of this brief introduction to recount the records which have made so many bright pages. These will be taken up in more or less detail under various sub-heads, but a few words must be said for those which stand out with most boldness.

John Paul Jones of Cornell wound up his athletic career by running the classic mile in 4 minutes 14 2-5 seconds, and, needless to say, he has set a high mark for sprinting athletes to shoot at. James I. Wendell topped the 220-yard low hurdles in 23 3-5 seconds, while Leo Giegling broke Ray C. Ewry's celebrated standing high jump record. Whisk Broom II, a thoroughbred, is credited with running one mile and a quarter in two minutes flat; Peter Volo, a trotter, set a new mark for a 2-year-old by covering one mile in 2:04½; the Maple Leaf IV, a motor boat, showed amazing speed over a course of 32.4 miles in capturing the International cup for England, while Hannes Kolehmainen, the wonderful Finn, smashed record after record over distances of ground.

A great year is coming to an end but another year is at hand, and before reviewing the leading sports, a prophecy can be made, as was the case last year, and that same prophecy may be repeated.

The outlook for 1913 is quite as rich, if not richer in promise, as was the case one year ago.

Just to give a taste of what is in store, it may be recalled that challenges have been received and accepted for three big international fixtures, and this country will be called on to defend right here in our own dooryard, so to speak, the Davis lawn tennis cup, the America's cup, the blue ribbon trophy of the seas, and the International Polo cup.

In addition, a challenge has been issued to England for the international boat trophy, while the golf links, both here and Great Britain, will be invaded by the best that either country can boast.

U. S. Triumphed Over All in Sports

Not the least satisfactory feature of a wonderful year in sports was the almost uniform success of American athletes in international competition.

Great Britain, as usual, was the chief rival, but other countries took a hand in striving to carry off the honors.

The Davis lawn tennis cup was returned to this country through the efforts of McLoughlin, Williams and Harkett, England being the defending nation.

The International Polo cup was retained by the great four of Meadow Brook after two hard-fought, exciting games, England being the challenger.

Francis Ouimet, an amateur, defeated the greatest and best of Great Britain in winning the open golf championship here, while Heinrich Schmidt carried Harold H. Hilton to an extra hole in one of the late rounds in the amateur championship of Great Britain.

England captured the International Motorboat cup, thanks to the amazing speed and reliability of the Maple Leaf IV, while Miss Gladys Ravenscroft invaded our links and carried the woman's national golf title across the Atlantic.

FEAR TODAY'S FIGHTS MAY BE CALLED OFF; HARD RAIN

Pelkey-Smith and Cross-Anderson Bouts Depend on Weather Conditions; Men in Good Shape

SAN FRANCISCO, Dec. 31.—Betting on the weather tomorrow was brisker today than on the outcome of the 20-round battle set for 3:30 o'clock between Gunboat Smith and Arthur Pelkey, topliners of the white hope division. For if it should rain, there probably will be no fight, and it was raining today, with continued rain predicted for tomorrow.

Betting on the fight remained languid today, with the odds 10 to 8 on Smith.

Pelkey will weigh between 200 and 225, ringside, and Smith, between 190 and 192.

LOS ANGELES, Dec. 31.—Leach Cross of New York and Bud Anderson of Medford and Vancouver will provide the New Years boxing card at Vernon tomorrow. The men will go into the ring at about 135 pounds at 3 o'clock.

Cross defeated Anderson in a previous encounter. The Vancouver lad was knocked out, and two months later went to a hospital for an appendicitis operation. Anderson declared he was ill the day of the fight.

HUNTING FAR AND NEAR A HEAVYWEIGHT

Series of Eliminations for $25,000 as Bait for Boxers

[illegible] 31.—St[illegible] men are abroad say Eng[illegible] find a good heavy[illegible] The Daily Sketch and [illegible] have undertaken [illegible] papers are cutting up [illegible] best heavyweight boxer [illegible] Scotland, Ireland or [illegible] conditions are that [illegible] has not won more than $10 [illegible] ing contest may enter for the [illegible] There is to be a series of contests, and they are to be divided up as follows: Twelve in England, six in Scotland, four in Ireland and two in Wales. The best man developed is to fight Carpentier for the British title.

LEFT-HANDED POLO PLAYERS WILL BE BARRED FROM PLAY

NEW YORK, Dec. 31.—A rule to bar left-handed polo players in all open events will be made at the annual meeting of the Polo association in February. Such a rule, if passed, will affect 21 of the most prominent players, including Bradley Martin, Jr., Craig Wadsworth and J. Watson Webb. A similar rule has governed polo in England since 1907.

Objection to left-handed players appears to be that they have an advantage over right-hand opponents, and not that they are dangerous to other players in a game.

TENNOR BASKETBALL QUINTET WILL OPEN YEAR AT CANON CITY

Local Shooters in Good Shape for Today's Game; Erps Thinks H. S. Will Win

The local High school quintet will leave this morning for Canon City, where they will open the southern interscholastic basketball season, with the Canon City high school.

The Terrors promise to uphold the tradition of former years, by putting one of the best teams in the state on the floor. Hard work has brought results to the team. At the first of the practice season Coach Erps was anything but optimistic about his squad, but they have buckled down to work and are playing in more of a "one-man team" form, although their peppy little coach is not yet satisfied with their work.

Not much is known of the Canon City team but they have always had a strong five. The crucial games of the year, however, will be with the Pueblo schools. Both of these teams are composed of A1 men who have been playing together for the last year. Every man on the Pueblo Central team is over six feet tall.

The local team showed their speed and form when they won from the Y. M. C. A. Reds in the early part of the week. The Reds are composed of the best material in the city, and have been together for several years. When the teams line up this evening, there will be three veterans wearing the brown and white Captain Holman, Beliss and Sheffer. The two new men are Thompson and Peterson, both, however, have been under Coach Erps' direction for several years, in the "gym" and are showing real high school class.

Following is the Terrors lineup for tonight's game: Beliss, forward; Peterson, forward; Holman, center; Thompson, guard; Sheffer, guard.

HOCKEY MATCH AT COUNTRY CLUB TODAY'S ATTRACTION

El Paso and Cheyenne Mountain Ice Teams Ready to Chase Puck Over New Ice Rink

Real ice hockey is on the New Year sport calendar this morning when picked teams from the El Paso and Cheyenne Mountain Country clubs will meet on a new rink at Broadmoor. The players, many of them ex-college experts, have been practicing, and lovers of this snappy outdoor excitement will be able to see some real sport.

The match will begin at 10:30 o'clock this morning. The hockey rink is, 225 feet long and 100 feet wide and is situated between the Country club house and the polo field.

Lewis Carpenter, former Trinity star, is captain of the Country club team and Tod Powell is in charge of the El Paso team. Among the Country club players are E. A. Rosenfeld and Bowen Wheeler, formerly of Princeton; Wharton and Curtis Allen, J. I. Cowen, and W. M. Randol. The El Paso team includes F. M. P. Taylor, E. A. Swenson, "Teddy" Gauss, H. A. Smith, Edgar Ulrich and Victor W. Hungerford.

COLORADO ALMOST NAMED JEFFERSON

From the Christian Science Monitor.

No one would wish the name Colorado changed. It has a quality of expressiveness that does not appear in all the state names, though on the whole the names of the Union are of historic interest and hence have definite meaning. The word Colorado was first given to the river, and it means colored or red, and referred no doubt to the color of the water in some places. The scenic splendors of the rocks of the Grand Canon through which it flows give the name added significance. It is not only a euphonious name, then, but it is characteristic of the thousand natural beauties of this state with the keen, glittering atmosphere, and also of the activity of the people. But the state very narrowly escaped being named Jefferson. In 1858 when the provisional government for the region was first agitated Jefferson was to be the name of the new territory. But the conflicting claims of the territories surrounding it had to be settled and so when the new territory was at last made in 1861 the name of the wonderful river was given to it.

MATMEN TO FURNISH THRILLS TONIGHT TO LOVERS OF THE SPORT

Two Big Bouts Arranged for New Year Card; Gion Meets Lindstrom

DuCray and Simmons Make Up Other Event; Gold Belt on Exhibition

All arrangements are complete for the two big wrestling matches which are to be staged at the Opera house this evening at 8 o'clock. For the first time in many years, Colorado Springs is to have first class sport on New Year's day. Lots of skating, skeeing and sledding will enable lovers of outdoor sports to enjoy themselves during the day and the mat contests at night will start the new year right.

The four wrestlers who will appear tonight at the Opera house are in good condition and except for a little light work today have finished training.

Unless the dope goes wrong the finish bout between George Gion, king of Canadian light heavyweights, and Elmer Lindstrom, will furnish some of the best mat work ever seen here. Wrestling in Canada has become a popular sport that many of the best wrestlers in the world have made that country their battling ground. The interest is so great that big purses are assured and big purses attract the best wrestlers. That Gion was able to win the belt offered by the Moose Jaw Athletic club stamps him one of the best in America.

The belt and certificate which Gion received when he won the Canadian title from Clarence Eklund are on exhibition at the Busy Corner Drug store. The belt is one of the finest ever awarded a wrestler.

Springs fans who have seen Charles Delivuk, the big Austrian, and Tommy Ryan, formerly of this city, in action can form some estimate of the strength of Lindstrom from the fact that he has defeated both of them.

In place of the usual preliminaries Frank DuCray, heavyweight champion of Colorado, will meet Bert Simmons of Canada in a finish match.

The bouts tonight will be the first of a series of high class wrestling entertainments to be staged during the winter by DuCray. Seats are on sale at the Opera house. A special rate has been made for children.

MAN WILL PLAY CHECKERS AGAINST 50 OPPONENTS

ST. LOUIS, Mo., Dec. 31.—William Fowles of Farmington, Ia., will play checkers against 50 men at the same time here tomorrow. Bowles several weeks ago played 49 games at once here. In that contest Bowles won 40 games, drew eight and lost one, thereby setting a world's record, according to local authorities. In tomorrow's exhibition the checker boards will be arranged in two rows. Bowles will walk between them making his move on every game.

ALONG THE SPORTSMAN'S BEAT

It's awful, by George, fellahs, it's a fright! We don't know how we can express it within the bounds of reason and veracity. But to give you a tip, it's like this: James Gartland, the sport impressario of a Denver paper, has rendered a verdict that on whatever date the Tigers meet the University of Colorado team, the Boulder bunch will be victorious. Now that's before the flowers had wilted on the grave of last season. And Jimmy also avers that Boulder should give the Tigers October 31 as a date. This is a portion of the Gartland stew:

"On either date I expect Boulder to win. Colorado college will have a splendid back field and a good line. Boulder will have a better line and a better back field in experience, if not in weight. Then add any percentage you think looks right for the Folsom system of coaching and you will agree with me on a Boulder verdict."

Dummy Taylor, former pitcher for the New York Giants, who can neither speak nor listen, may umpire in the Central league this season. It is true that with hearing and speech gone, one's eyesight improves. Friend reader may finish this.

People who may crab about the athletic pretensions of Colorado college must not forget that the Tigers tied for the baseball championship last year.

Washington has insured Walter Johnson for $100,000. Other American league clubs might take out $1,000,000 policies to insure not having to face him.

War may be what Sherman described it but major league players, who have been offered 12,000 salaries, won't believe it right now.

Now Paris calls Jack Johnson a fake. This makes it unanimous.

Resolutions that need not be made today:

Rocky Mountain Athletic conference—Not to wrangle about schedules.

Colorado Springs Zoos—To get some worthwhile opponents.

C. C. faculty—To aid athletics at the institution.

Coach Rothgeb—To win a football championship.

Springs fight fan—To keep away from love matches.

Golf clubber—To make new alibis.

Jack Johnson—Never to fight again in America.

Joe Tinker—Not to underrate his services.

Willie Ritchie—To fight any more than necessary.

Grad. Manager Bowers—Not to say unpleasant things about the U. C.

T. R. Cobb—To quit striking out.

Eddie Collins—Not to drink any more.

Connie Mack—To stop gambling.

Just this once please—Which way did the water wagon go? Too bad, it's gone. Wurra, wurra.

Heartburn, indigestion or distress of the stomach is instantly relieved by HERBINE. It forces the badly digested food out of the body and restores tone in the stomach and bowels. Price, 50c. Sold by all druggists. Adv.

The diameter of the moon is estimated to be 2,162 miles.

Year 1913 Was Dullest in Wall Street in Almost Decade

NEW YORK, Dec. 31.—The year 1913 will be long remembered in Wall street as one of the dullest in almost a decade. Compared with 1912 when stock and bond sales on the stock exchange aggregated 130,735,700 shares, and $672,000,000 respectively, this year shows a decrease in stock sales of 44,700,000 shares and in bonds of $170,000,000. The recent spurt of activity at a higher price level, together with an increased demand for bonds and other investment issues, has, however, given rise to a hope among bankers and brokers that a recovery is under way.

Of the 1,110 members of the stock exchange it is estimated that less than half are now actively engaged in the market, and probably one-fifth of the whole may be classed as "traders," brokers who buy or sell almost exclusively for their own account. The balance of the active membership consists of commission houses, many of which used to have extensive out of town connections, which they kept in touch by private telegraph and telephone wires. These accessories, whose maintenance involved financial outlay, have been quite generally abandoned. Houses have also many of the branch offices formerly maintained in uptown New York and in adjacent cities.

Not only have many commission houses failed to make expenses during the year, but a substantial percentage of the trading element frequently found itself "whipsawed," whether on the long or short side by reason of the market's narrow character. The year has witnessed many withdrawals "from the street" by individuals and firms, although these have been less numerous than expected a few weeks ago. Among the firms which wound up their affairs with the end of the year were two of the highest standing not only as brokers but in the foreign exchanges and commercial paper fields as well. Several Philadelphia and Baltimore brokerage firms, which for years held close relations with this center, also announced their retirement.

Of the so-called market leaders and speculative favorites, which number scarcely more than a half dozen, only Reading was today on a parity with its price of a year ago. The others were from 5 to 20 points [illegible] Canadian Pacific and No[illegible] lower by more than [illegible]

NEW YORK MARKET

NEW YORK, Dec. 31.—The year's trading on the stock exchange came to an end with a quiet, colorless session. The days news was unimportant and speculation at low ebb.

In spite of the small demand for stock, there was a good undertone. Early in the day quotations rose moderately under the lead of Reading, which gained a point despite the show of a net decrease of $835,000 in its November statement. New Haven, Lehigh Valley, Canadian Pacific and Norfolk and Western also developed strength. American Ice was bid up over two points owing to the increase in net profits of $1,492,000 disclosed in the company's annual report. Texas Oil climbed six points on a continuation of the buying which has been sending up the price steadily in the last few days and rose to the best figures of two years.

Final prices today showed general losses on the day. Reading alone of the speculative favorites held its own and the other most active features were 5 to 10 points lower than at the close of 1912.

The last day of the year brought not even the suggestion of a flurry in the money market. Call loans were renewed at six per cent, reflecting the demand in connection with year end requirements, but the rate thereafter fell off decidedly. The bond market was steady. Total sales par value $1,800,000. United States 2's advanced ¼ on call.

Quotations Furnished by Otis & Co.

	High.	Low.	Close.	Yes. Close.
Alaska Gold	....	....	21½	21½
Amal. Copper	73⅝	72⅝	73¼	73¼
Am. Can	29⅞	29⅝	29⅞	29¼
do pfd	89⅝	89½	89⅝	89½
A. Car & Fdy	....	....	44½	44½
Am. Ice Sec.	25	23¾	24	....
Am. Loco. pfd.	....	....	96¼	....
Am. Smelt.	64⅛	64	64⅛	63½
do pfd.	....	....	98⅝	98⅞
Am. Sugar	110¼	109	110¼	109⅝
A. T. & T.	121¼	118⅝	119	122
Anaconda	35½	35⅜	35½	35½
Atchison	93⅝	93½	93½	93¼
Balt. & Ohio	92⅝	92¼	92¼	92¼
Brooklyn R. T.	88	87⅝	88	88
Can. Pac.	206⅞	205¼	206⅝	205⅝
Cent. Leath.	....	....	27	26⅝
Ches. & Ohio	....	....	60⅛	60⅝
C., M. & S. P.	100	99⅝	99⅝	99½
C. & N. W.	....	....	127½	125⅞
Chino Copper	39	39⅛	39½	39
C. F. & I.	28	27⅞	28	....
Corn Prod.	....	....	9⅝	9⅞
Dist. Sec.	18¼	18⅛	18½	18
Erie	28	27⅝	28	27⅝
Gen. Elec.	139½	138¼	139½	138¾
G. N. pfd.	126⅝	126¼	126⅝	126⅝
G. N. Ore	....	....	34¼	34
Int. Met. pfd.	60½	60¼	60⅜	60
Int. Paper	....	....	8	8½
do pfd.	....	....	40	....
Lehigh Valley	150¼	149¼	149¼	149⅝
L. & N.	....	....	133	133½
Mex. Pet.	....	....	46¼	46⅝
M.S.P. & S.S.M.	....	....	125½	....
M., K. & T.	19¼	19	19⅛	19
Mo. Pacific	24⅝	24½	24½	24⅞
Nat'l Biscuit	....	....	122	....
Nevada Cons.	....	....	15⅛	15⅛
N. Y. Central	....	....	92	....
N.Y.,N.H. & H.	77¼	76	76⅛	76
Nor. & West.	....	....	102⅛	102¼
Nor. Pac.	109¼	109	109	109¼
Pac. T. & T.	27	26¼	26¼	....
Penna.	109⅝	109⅝	109⅝	109½
People's Gas	122¼	119⅞	122¼	120½
Pitts. Coal	....	....	18	....
P. Steel Car	....	....	27	....
Ray Cons.	....	....	18¼	18⅛
Reading	169	167⅞	168½	168⅛
R. I. & S. pfd.	....	....	80⅛	80
Rock Island	....	....	13⅝	13⅝
do pfd.	....	....	20⅝	21
So. Pacific	88⅛	88⅝	88⅝	88
So. Railway	....	....	23¼	23
do pfd.	....	....	23¼	23
do pfd.	....	....	76½	....
Tenn. Copper	33⅝	32	33⅝	31⅞
Texas Oil	132½	126½	129⅝	127
Union Pacific	155⅝	154½	155	155
U. S. Rubber	58	56¼	58	56½
U. S. Steel	59	58⅝	58⅞	58⅝
do pfd.	106½	106	106	106¼
U. S. S. F.	58	....	100⅛	99⅞
Utah Copper	....	....	50½	50
Va. Chem.	27½	26⅞	26⅞	27½
West. Union	57½	57⅛	57½	....
Westinghouse	64½	64	64½	65⅝

MONEY ON CALL

NEW YORK, Dec. 31.—Call money strong, 3@6 per cent.

Time loans steady; 60 and 90 days, 4⅝@5 per cent; six months, 4½@5 per cent.

Mercantile paper, 5½@6 per cent.

Commercial bills, 480⅝.

Bar silver, 57⅝c.

Mexican dollars, 44½c.

Government bonds firm; railroad bonds steady.

DENVER LIVE STOCK

DENVER, Dec. 31.—Cattle—Receipts 200; strong; beef steers, $6.00@7.35; cows and heifers, $5.25@6.65; stockers and feeders, $5.35@6.70; calves, $7.00@10.50.

Hogs—Receipts 300; steady to strong; top, $8.05; bulk, $7.85@8.00.

Sheep—None.

CHICAGO MARKET

CHICAGO, Dec. 31.—Squeezing of shorts brought about a decided advance today in the price of wheat and corn. Attempts to force on the bull leader several million bushels of corn that arrived too late to be unloaded at elevators met with failure. Closing quotations which were steady at nearly the top level of the day, showed net gains as follows:

Wheat ⅝@⅞ to 7⅞, corn ⅛@¼ to ⅜, oats ⅛ to ⅛@⅜, provisions ⅛ to 35.

Wheat had a remarkable advance for December, notwithstanding the last day deliveries on contracts for the month amounted to nearly a round million bushels. It was not until the final hour of the session that the upturn in wheat developed excitement among shorts. There had been a gradual tightening of the market from the outset, but no flurry previous to the time when the rise reached 2 cents, and plainly indicated that further stubborness by outstanding shorts would only result in a penalty more severe. Ordinary influences having reference to crops and weather were lost sight of, and December contracts were in the end being settled at even dearer prices than if for May.

Veto action by directors of the board of trade spoiled the plan of dealers who had hoped for an emergency rule that would allow eleventh hour delivery of train loads of corn belated on railroad tracks in elevator yards here. As a result, short[illegible] no alternative but to settle as [illegible] and as soon as possible. T[illegible] exhibited no dispo[illegible] to [illegible] to a sensational [illegible] content to supply [illegible] willing to acce[illegible] leaders thought [illegible] fought battle [illegible] the strength [illegible]

Aggressive [illegible]

Grain trade [illegible]

[illegible]ators were [illegible]

Quotations [illegible]

Wheat—

May [illegible]

July [illegible]

Dec. [illegible]

Corn—

May [illegible]

July [illegible]

Dec [illegible]

Oats [illegible]

—M—

J[illegible]

J[illegible]

P[illegible]

ST. [illegible] 12,000; [illegible] $8.00; good [illegible]

Cattle [illegible] beef steers, $4.2[illegible] $7.00@7.50; cows and [illegible] $6.00@11.00.

Sheep—Re[illegible] muttons, $5.

ST. JOS[illegible] ceipts 9,1[illegible] $7.50@7.75.

Cattle [illegible] $6.50@8.7[illegible] calves, [illegible]

Sheep [illegible] higher;

CHICA[illegible] 40,000; slo[illegible] lights, $7.[illegible] heavy, $7.[illegible] pigs, $6.75@[illegible]

Cattle—Re[illegible] shade lower; steers, $6.90@7.[illegible] 7.85; stockers a[illegible] cows and heifer[illegible] $7.00@11.40.

Sheep—Receipts [illegible] shade lower; nat[illegible] western, $4.75@6.1[illegible] 7.10; lambs, native, $6.10@8.20.

KANSAS CITY, De[illegible] ceipts 9,000; 5c low[illegible] heavy, $7.60@7.90; [illegible] ers, $7.70@7.85; light, [illegible] $6.75@7.25.

Cattle—Receipts 4,00[illegible] higher; prime fed st[illegible] to 10c [illegible]0@9.00; dressed beef steers, $7[illegible] western steers, $6.50@8.00; south[illegible] steers, $6.00@8.00; cows, $4.40@7.00; [illegible]fers, $6.50@8.75; stockers and feeders, $5.50@7.25; bulls, $5.00@6.75; calves, $6.50@10.5.

Sheep—Receipts 7,000; steady to strong; lambs, $7.35@8.15; yearlings, $6.00@7.15; wethers, $5.00@5.75; ewes, $1.25@5.00.

$10,000.00

CITIES SERVICE CO.

5-YEAR 7% CONVERTIBLE NOTES

EARNINGS STATEMENT.

	12 mo., ending Nov. 30, 1913.
Gross Earnings	$1,892,617.41
Expenses	86,796.26
Net Earnings	1,805,821.15
Interest on Notes	93,895.60
Net to Stock	1,711,925.55
Divs. Preferred Stock	822,921.23
Net to Common Stock	889,004.32
Divs. Common Stock	419,284.13
Net to Surplus	469,720.19
Total Surplus	$1,967,562.38

These notes are issued under a trust agreement. Equitable Trust Co., New York, Trustee, redeemable at 102 and interest.

PRICE PAR AND INTEREST TO NET 7%

NEWBOLD, TAYLOR & GAUSS

Mining Exchange Bldg.

ANNOUNCEMENT

WILLIAM P. BONBRIGHT & CO., INCORPORATED

Messrs. Bonbright & Co., No. 12 Rue Halévy, representatives in that city,

HAGER &

Colorado Springs

Suite No. [illegible]

[illegible]CORDS

[illegible]

Members

Direct Priv[illegible]

125 12[illegible]

Do You Feel This Way?

Do you feel all tired out?

Do you sometimes think you just can't work away at your profession or trade any longer?

Do you have a poor appetite, and lie awake at night unable to sleep?

Are your nerves all gone, and your stomach too?

Has ambition to forge ahead in the world left you?

If so, you might as well put a stop to your misery. You can do it if you will.

Dr. Pierce's Golden Medical Discovery

will make you a different individual. It will set your lazy liver to work. It will set things right in your stomach, and your appetite will come back. It will purify your blood. It is a remedy originally prepared by Doctor R. V. Pierce. Medical advice is given free to all who wish to write for same. Great success has come from a wide experience and varied practice. Pierce's medicines are of known composition.

Questions of Life

Are fully and properly answered in The People's Common Sense Medical Adviser by R. V. Pierce, M. D. As a result of knowing the laws of health and nature, happy marriages are sure to follow. Ignorance leads to misery and ill-health. All the knowledge a young man or woman, wife or daughter should have, is contained in this big Home Doctor Book containing 1008 pages with engravings and [illegible] and bound in cloth. (Formerly 100,000 copies formerly sold for $1.50 each) is sent free to any one sending [illegible] to pay mailing of [illegible] R. V. Pierce's Invalids' Hotel, Buffalo, N. Y.

Dr. Pierce says: "This tonic contains no alcohol to shrink up the red blood corpuscles; but, on the other hand, it increases their number and they become round and healthy. The experience of many is that it helps the human system in the constant manufacture of rich, red blood. It helps the stomach to assimilate or take up the proper elements from the food, thereby assisting digestion and curing dyspepsia, heart-burn and many uncomfortable symptoms, stops excessive tissue-waste in convalescence from fevers; for the run-down, anaemic, thin-blooded people, 'Discovery' is refreshing and vitalizing. Stick to this safe and sane remedy, and refuse all 'just as good' medicines. Nothing but Dr. Pierce's Golden Medical Discovery will do you half as much good."

It has been sold by druggists for over 40 years, in fluid form, at $1.00 per bottle, giving general satisfaction. It can now be had in tablet form, as modified by R. V. Pierce, M. D. Sold by medicine dealers or sent by mail on receipt of 50-cents in 1 cent stamps.

An invalids' [illegible] is extended by Dr. Pierce to every sick and [illegible] at [illegible], N. Y., by letter, [illegible] consult.

ORIGINAL IN POOR CONDITION

NewspaperARCHIVE®

Wants

VANTED Male Help

ERIOR TRAINING INSURES CCESS, permanent employment a fat pocketbook. See us today articulars, and enroll for Winter n.

entral Business College

18-20 South Tejon Street.

YOU'RE NOT ATTENDING

Business College

Because You Haven't Investigated.

with horse to carry paper route pply to C. J. Bullack, Gazette mailroom, before 8 a. m.

TLEMEN saying money. Hair- and shave, 25c. 120 N. Nevada. re next!

NTED A boy in print shop. Denver Pts. Co., 19 S. Cascade.

ANTED Female Help

ERIOR TRAINING INSURES CCESS — Bookkeeping, Banking, thand, Stenotypy, Typewriting. Service. Enroll today for Winter Term.

entral Business College

18-20 South Tejon Street.

NTED—Girl for general housework. Do not apply unless competent cook and experienced worker. Ad- N-39, Gazette.

IES', gents' and children's used thing bought and sold at 32 N. er St. Phone Main 894.

EN in need of work or help, call in 835. Free Employment Office, Nevada.

LOYMENT BUREAU—15 First tional Bank Bldg. Mrs. Rhind. e Main 1405.

NTED—Male and female help. nderson Employment Office, 20 E. a. Phone 2916.

NTED—Good girl for general usework. Apply 916 N. Weber.

NTED—Good girl for general usework. 1012 N. Walnut St.

NTED—A white girl for general usework. M. 289.

WANTED Situations

INED want home board in exchange for their ces. EA. Post office N-41.

UFFEUR — desert ver; responsible, sober. ess N-9, Gazette.

NTED—Night watch, job in or out, rence given. Address N-36, Gaz.

NTED—General housework in ll family. Address N-42, Gazette.

UBLIC STENOGRAPHER, 419 Hagerman Building.

ANTED Miscellaneous

PITS cleaned; job work done; ice 114½ E. Cucharas. Phone Main H. T. O'Brien, Mgr.

IES', gentlemen's left-off clothing ght, sold. Ph. 364. 22 E. Huerfano

ETY razor blades sharpened. H. Morse, 111 E. Huerfano St.

ETY blades sharpened. Sun Drug and Fiedler's cigar store.

OARD AND ROOMS

M and board. 320 N. Cascade. one Main 933.

MONEY TO LOAN

MONEY TO LOAN

olorado Springs real estate and ed ranches in amounts consistith the security offered. No deloans are made in our office.

ATE REALTY COMPANY

E. Pikes Peak Ave. In State Savings Bank Bldg.

EY TO LOAN on furniture, nos, diamonds, horses, cattle, or hing of value; easy payments; dential. The Private Loan Bank, W. Bohannon. Alex Koehler, rs, 3-8, 24 S. Tejon St. M. 1567.

UP to loan on pianos, household ds, cattle, autos, lowest rates; no s. See us. 31 Bank Bldg.

tch and Clock Repairing.

CHES cleaned, 50c; mainspring, work guaranteed. We buy old and silver. S. Kirk, 16 E. Huerfano. Phone 524.

WANTED BOARD AND ROOMS

TED—By lady, ground floor m with board, also ground floor not tubercular. N-37 Gazette.

DRESSMAKING

EXCHANGE—Dressmaking for no lessons for two children. Ad- M-87, Gazette.

LASS dressmaker wants dressing by day. Phone M3112R.

uerade Costumes

costumes, wigs. Mrs 15 E. Platte. Phone

NEOUS

d with children, good care; inreferences exsonable. P. O.

RAVOYANTS

PSON—Noted psychic; all r. Readings daily. Spiritual Sun. Thurs. eves. 8 sharp. ejon. Phone Main 2262

R SALE FURNITURE

NITURE and range for sale. 520 Weber.

Wants

FOR RENT HOUSES Furnished

READY to move "right in." Five rooms and sleeping porch; modern, fully furnished; low rental; walking distance north. Keys today. 803 N. Wahsatch.

FOR two months or longer, 8-room modern house, north; 2 baths; beautiful sleeping porch, garage. Phone Main 3102W.

5 ROOMS; nicely furnished; clean; coal and gas ranges, laundry, hot water heat that will heat. 814 E. Monument.

FOR RENT—Furnished bungalow, four rooms; everything new; $22.50 month. Phone M. 2310.

ABSOLUTELY clean, newly furnished cottages; rent, $15 to $25 month. 1715 Wood.

$15, $20, MODERN, 4-r. sunny flat; gas range, porch; adults. 2016 N. Tejon.

6-ROOM modern house; southern exposure; well furnished; near college. 1203 N. Tejon.

4-ROOM cottage, well furnished, close in, reasonable. Inquire 115 S. Corona.

5 ROOMS, fully furnished, modern ex. heat. 1213 N. Custer. Phone 3775W.

4-ROOM modern cottage; furnished and clean. 418 E. Cache la Poudre

NICELY furnished cottage; modern. Call 220 N. Cascade. Black 12.

FOUR-ROOM cottage; modern except heat. Inquire at 131 N. Weber.

FOR RENT HOUSES Unfurnished

EIGHT rooms, two sleeping porches, steam heat, thoroughly modern, 2229 N. Nevada.

THIS clean, completely modern, 7-room residence, north end. $30. Keys today, 803 N. Wahsatch.

7 ROOMS, modern; good condition. 1625 N. Corona; cheap to permanent tenant. Inquire L. H. Rouse, Main 705.

FOR RENT—Four-room house; close in. Apply 126 East Cucharas.

5 and 3 room houses close in, to rent cheap. 54 First Natl. Bank.

AUTOMOBILES

FOR SALE—1910 Pierce "48," seven-passenger touring car; motor just overhauled at factory; new tires, seat covers and Klaxon horn; entire car in excellent condition; cheap for cash. Owner has purchased Ohio electric, reason for selling.
G. W. BLAKE AUTO CO.

FOR SALE—Several good, used cars taken in on new models; all our used cars are overhauled, painted, and guaranteed; come in and look them over. Salesrooms, 117 E. Bijou St.
E. A. BEECHER.

FOR SALE—One 1912 Hudson just repainted and nickel plated; car in excellent condition; cheap for cash. G. W. BLAKE AUTO CO.

FOR SALE 5-pass. touring car, just painted and in good condition. Strang Garage, 18 N. Nevada.

FOR SALE—1 tail light, 1 B. prestolite tank, 1 set 30x3½ chains. 901 Colo. ave. garage Colo. City

GRADUATE OSTEOPATH

I. G. W. PAULY

and wife, graduates of osteopathy, Kirksville, Mo., under Dr. A. T. Still. Osteopathy corrects the cause of diseases and thereby prevents further diseases. Office, 201-202-203-204 DeGraff Bldg., 118 N. Tejon St. Phone Main 1701. Res. 1532 N. Nevada. Phone Main 956.

We will show you to your satisfaction the cause of your trouble.

DR. CONWAY, Still's graduate; postgraduate work under specialists. Phone or call 6 El Paso Bank Bldg.

FOR RENT OFFICES

FOR RENT—Office rooms, single or en suite. Gazette Building. Apply Gazette Business Office.

STORAGE & TRANSFER

AT THIS time of year, when so many are moving and packing, we would appreciate if the order could be given us the day before. THE SMITH STORAGE AND TRANSFER CO.

STORAGE MILLEN, HE stores goods right. 107-111 S. Nevada.

Typewriters and Supplies

TYPEWRITER REPAIRING—Over 20 years' experience. Eastern prices. 21 E. Kiowa. Phone Main 624.

For Sale or Exchange

TWO good ranches on western slope near Rifle, Colo., to sell or trade for C. S. Property. Address N 17 Gazette.

CHIROPRACTIC

COULTRUP & COULTRUP, CHIROPRACTORS. 48 1st Nat'l Bank Bldg. Telephone Main 898

POULTRY SUNDRIES

FIVE dozen pullets and hens, three months to one year old. 115 North 13th St., call morning.

FOR SALE—Buff Orpington cockerel; or will exchange for same. Black 40.

HORSES AND VEHICLES

FOR SALE—Pony, 700 pounds; saddle, bridle, blanket; all in good condition; $75. Call and see me. 716 N. Arcadia.

HORSES bought, sold and exchanged at Cucharas Stables, 7 E. Cucharas.

FOR SALE—Horse, buggy and harness. 17 West Costilla.

MUSICAL

C. F. SPANGENBERG, teacher of violin, mandolin, guitar. 1823 North Cascade Ave.

BATHS

MACK'S sulphur baths, 75c; 9 for $5. Chiropody, massage. M. 1056. 324½ N. Tejon.

Wants

FOR RENT ROOMS Furnished

COAL IS EXPENSIVE

CHEAP BUILDINGS ARE COLD

We offer steam-heated office, parlors, rooms with hot water and private phones, free baths, hotel service, $2 per week up.
SPECIAL RATES TO SMALL FAMILIES
THE REX HOTEL

THE Marlow Apartment, 118 E. Platte, next to the Acacia, will have 2 very desirable, warm rooms Jan. 2nd. Mrs. Stohn, Prop.

HOUSEKEEPING room with fine sleeping porch, two beds. 326 E. Yampa

TWO cozy housekeeping rooms in new, modern house, close in. 425 E. St. Vrain.

WINTER RATES—Nice rooms, single or en suite, with sleeping porch. 611 N. Cascade. Phone 3904W.

NICE room and sleeping porch for rent; also suite of housekeeping rooms. 216 N. Cascade

TWO sunny, south rooms; also room and sleeping porch, on first floor. 202 N. Corona. Phone M. 1036.

ONE-room light housekeeping, $4, or two rooms for $7 mo. 503 N. Wahsatch.

MODERN rooms; well heated; very reasonable. 412 N. Tejon. Phone M. 3475.

STEAM heated light housekeeping rooms, lodging rooms, $2 and up. 124 E. Tejon.

NICE warm room for lady with or without board, small family. 219 W. Yampa.

NICELY furnished for housekeeping; modern; heat and light furnished. 830 E. High.

PLEASANT sunny room; well heated sleeping porch. 616 N. Weber. M. 3439W.

CLOSE-IN, well-furnished housekeeping suites; modern; $2.00 to $4.00 week. Apply 221½ E. Cucharas.

PLEASANT rooms, close in; winter rates. 129 N. Wahsatch. Ph. 3500W.

NICE, large sleeping porch for rent. 412 N. Nevada.

TWO housekeeping rooms, light and heat furnished. 122 N. Wahsatch.

2 OR 3 rooms for light housekeeping; modern; near college. Phone 2186.

FURNISHED room for young lady. 816 E. Kiowa St.

2 ROOMS and bath. 114 S. Wahsatch.

FOR SALE Miscellaneous

WORLD'S best motorcycles. Reading Standard; less wearing parts, underhead valves, underhead gears, one chain drive, two independent brakes, tension cable control; many other new features. Motorcycles, bicycles. 123 E. Kiowa.

NICE XMAS GIFT

Singer sewing machine; terms, $2 per mo., or liberal discounts for cash. Singer Sewing Machine Co., 210 N. Tejon.

STOVE and furnace doctor; stoves and furnaces repaired, chimneys cleaned; heaters and ranges for sale. Phone 1636. S. P. Duff, rear Bennett Bldg.

LUMBER, brass, doors, plumbing, etc., of every description; also hot-air furnace in good condition for sale, at telephone building on Kiowa St.

APPENDICITIS and all bowel troubles. Use Dr. Tyrrell's J. B. L. Cascade. Max Kahn, agent, 27 Independence Bldg.

5 SACKS kindling, $1; 8, $1.50; 11, $2; slab or round wood, 50 cents hundred. Call Main 690, 331 W. Bijou.

STAR Printing Co., printing every description. 9 S. Cascade, Phone Main 387.

Rx 13,000—STOMACH and Liver Tonic, on sale. Ingoldstadt's Pharmacy, 15th and Colorado Ave.

FIVE sacks kindling, $1; 8 sacks, $1.50; 11 sacks, $2; block wood, $2.50 per load. Phone 2141.

HARP, double action in good condition. 430 S. Nevada Ave.

FOR SALE—One male Holstein calf, cheap. Phone Black 1944.

SECOND-HAND gas range cheap for cash. 102 N. Tejon St.

THOR motorcycle for sale. 582 E. Platte.

FOR SALE—$50 safe for $30. 112 E. Pikes Peak or Phone 802.

BUSINESS CHANCES

WANT A PARTNER

In a good paying grocery store. Start the new year right and stop working for someone else. If your time is worth money to your employer, it is worth twice the amount for yourself. This is not a tourist grocery, but does the business every day in the year. Investigate this. You can't go wrong.

NATIONAL REALTY CO.

419 Exchange Bank Bldg. Phone 199.

FOR SALE—On account of poor health, will sell half interest in my business. G. L. Bradley, Overland Billiard and Bowling Parlors, 8 N. Nev.

FOR SALE—Tailor shop, fine fixtures and furniture in living rooms. Call rooms 8 and 9, 24 S. Tejon St.

NICE little lunch room, fine location, cheap rent, good business and all equipment, for $350. Address N-40, Gaz.

BARBER SHOP for sale or rent; five chairs; good location. See C. W. Bohannon, 24 S. Tejon St.

SEWING MACHINES

SEWING machine for sale or rent. 107 S. Tejon. Phone Main 21173.

SINGER sewing machine, second-hand, cheap for cash. 210 N. Tejon.

Wants

FOR SALE Real Estate

TRADE FOR CALIFORNIA

A good 6-room house and acre of land on Cheyenne road; what have you in California?

SUN REALTY CO.

23½ North Tejon Street.

A Section of Land

In Logan County, Kansas, to exchange for a six-room modern house here; not too far out. This land is clear and owner wants to locate here. Come in and tell me what you have to trade for it.

L. C. FYFFE

Rooms 24 and 25 Midland Block.

HEAVY SNOWS
Are Followed By
BOUNTIFUL HARVESTS
SELECT LAND NOW.
JOHN LENNOX
Agricultural Lands and Investments.
228 N. Tejon St.

FOR SALE By owner, 6-room strictly modern house; extra good furnace; good location; cheap for quick sale. Phone Red 492.

TO TRADE

FOR EXCHANGE—Two good, well-located residence properties in Wichita, Kan. Want Colorado Springs properties of same value, $6,500.

$11,500, in Wichita properties. Want ranch near Colorado Springs, in vicinity of Husted or Fountain preferred.

40 acres of perfect irrigated land near Rocky Ford, $5,000. Want well-located Springs property of same or less value, clear for clear; or might assume, and carry back on land.

J. R. CANADAY & SON
1347 S. Topeka Ave., Wichita, Kan.

FOR EXCHANGE—Clear income here for Los Angeles or vicinity, three to six thousand; will assume small amount where equity is real. Inflated values not considered. My property is good. Can add cash. Full particulars first reply. Address N-18, Gazette.

GOING TO OREGON?

Will exchange clear suburban property near Portland for auto or piano. Value, $550.00. Address H. L., 112 Monroe Ave. Phone Red 311.

160 ACRES, 30 miles east; good land; want small stock of goods, car or other personal; make offer; mtg. $675. M-96, Gazette.

MONEY WANTED

$1,500.00

Wanted on first mortgage real estate security. M-77, Gazette.

LOST

LOST—On Christmas day while skating on Lake No. 1 in Monument park or between Platte and the lake, a valuable garnet necklace. Return this office.

SET silver tango buckles, on car; lost on east side Cascade Ave., between Cache la Poudre and San Rafael, Wednesday. Reward, this office.

SMALL brown leather purse; $20 in bills in purse; either near Hardy's, Wells-Fargo or Adams express offices. Reward. Gazette.

SMALL brown pocketbook, between Corona and Santa Fe depot or near El Paso bank and 1112 N. Cascade, containing some small change. Reward at Gazette.

SMALL brown leather purse; lost on northbound Wahsatch car, Friday afternoon; contained bills, change, car tickets and key. Reward, Gazette.

LOST—Large black fur glove by "Telegraph" carrier boy, probably between Uintah and Caramillo St. Please return this office.

LOST—Cheque for $16, payable to Mrs. Anna Bell Wilkey; name and address on back. Please return to this office and receive reward.

LOST—Brown leather billbook, containing four $5 bills, papers, cards, with name T. B. Daugherty on same. Reward, Gazette.

LOST—Black pocketbook, Tues. p. m., North Tejon car; contained $1.50 and receipts from Masonic lodge. Reward, this office.

LOST—Small black purse, about 1500 block North Tejon St., containing $6.50 and gold locket and chain; initial "F" on locket. Reward, this office.

LOST—Small black pocketbook, containing postoffice key and $1.05; also book car tickets. Return to Gazette.

LOST—Package containing child's leggings and cap; owner's name on ticket inside. Reward this office.

LOST—Baby's bracelet, engraved "Mildred 1912" on inside. Reward if returned to Gazette office.

LOST—Black seal pocketbook, small mirror and other articles, money, etc. Reward at Gazette.

BLACK leather folder containing $9 in bills, by workingman, near D. & R. G. tracks. Reward Gazette.

LOST—Between Hibbard's and Reesón's stores, a black shawl. Please return to Gazette office.

LOST—1 dark vest, between Tejon and Nevada, on San Miguel. Reward at Gazette.

SMALL piece silver and blue enamel; part of edging off purse. Please return this office.

CRAVANETTE raincoat, bound with strap, lost in Ivywild. Reward at Gazette.

LOST—A gold chain and coral pendant, Saturday afternoon, either in Colo. City or Springs. Reward, Gazette.

Wants

LOST

LOST—Pair shur-on nose glasses in case with name Geo. R. Bergen. Reward at Gazette.

LOST yesterday, gray silk and crochet bag. Reward at Gazette office.

LOST—Auto tire chain between Shields-Metzler Grocery Co. and Glockner. Reward Gazette.

LOST—Small, lavender leather purse, containing small change. Return to 7 N. Tejon St.

FOUND—Hub cap. Owner call this office.

PAIR eyeglasses, between Dale St. and Pikes Peak Ave.

LOST—Silver pencil marked Beverly Tucker. Return Gazette, reward.

LOST—Bunch keys, Tues., 23rd. Reward, this office.

LOST—$10 bill, between Pikes Peak and Dale, on Wahsatch. Reward. Gaz.

LOST—A black monkey muff in Woolworths. Reward Gazette.

LOST—Gold bracelet, initials on inside J. O. A. M. S. Reward Gazette.

LOST—English bull terrier; "Muggins." Reward, 120 E. Costilla.

LOST—Small silk handbag, contained purse and money. Reward at Gaz.

LOST—Plain gold band ring, inscribed "Sam to Mollie." Reward, this office.

LEGAL NOTICES

AN ORDINANCE

Colorado Springs, Colo., Dec. 31, 1913.
The following form of Ordinance was introduced and read at a regular meeting of the City Council, held on Dec. 31, 1913 and was ordered published.
CHAS. CHAPMAN,
City Clerk.

AN ORDINANCE
RELATING TO THE SALARIES OF CITY EMPLOYEES.

BE IT ORDAINED BY THE CITY COUNCIL OF THE CITY OF COLORADO SPRINGS:

Section 1. That the salary of the city employees hereinafter named shall be as hereinafter set out, and said salaries shall be payable semi-monthly.

	Per Month.
City Clerk	$150.00
Deputy City Clerk and License Collector	100.00
Deputy and Miscellaneous Clerk, City Clerk's office	80.00
$50.00 per month to be paid out of the Cemetery fund.	
Recording Clerk and Stenographer, City Clerk's office	90.00
City Treasurer	150.00
City Auditor	150.00
Police Magistrate	100.00
City Forester	125.00
City Attorney, Salary and Stenographer fees	255.00

Employees in the Department of Water and Water Works—	
Superintendent	$200.00
Foreman	120.00
Clerk	125.00
Water Commissioner	150.00
First Clerk	90.00
Second Clerk	90.00
Meter Inspector	85.00
Turnoff man	85.00
Water Inspectors	80.00
Caretaker Lake Moraine	100.00
Caretaker at Seven Lakes	75.00
Caretaker at Reservoirs 7 and 8	75.00
Caretaker at Ruxton Intake	80.00
Caretaker at Bear Creek	75.00
$25 per month to be paid by the Park Commission.	
Caretaker at Manitou Settler And house and rent.	80.00
Caretaker at Pike View And house and rent.	75.00
Barn Man and Teamster	75.00
Tapper	85.00
	Per Day.
Day Laborers—Not less than	2.50

Employes in the Department of Public Works and Property. Engineering Department.	
City Engineer	175.00
$25 to be paid by Dept. Water and Water Wks.	
Assistant City Engineer	125.00
Draftsmen, $4 per day or	100.00
Stenographer and Clerk	85.00
$10 per month to be paid by the Department of Health and Sanitation.	
	Per Day.
Instrument men, not less than	3.50
Rod men, not less than	2.50
Chainmen, not less than	2.25
Inspectors, not less than	2.50

Street Department.	Per Month.
Street Commissioner	165.00
Foreman	105.00
Barnman	80.00
Clerk and Bookkeeper of which $25 per month is to be paid by the Civil Service Commission.	90.00
	Per Day.
Day laborers, not less than	2.25
Man with teams	4.00
Road roller Men, not less than	3.00
Fit Foreman, not less than	2.50
Gravel Operating Foreman, not less than	2.50

Department of Public Buildings and Grounds.	Per Month.
Head Janitor at City Hall	80.00
Asst. Janitor at City Hall	65.00

Employes in the Department of Public Safety. Police Department.	Per Month.
Chief of Police	150.00
Captain	115.00
Clerk	90.00
Sergeant (8 hours)	90.00
Detectives	100.00
Drivers, Barn or automobile patrolmen, 12 hrs	85.00
Patrolmen, 8 hours	85.00
Chauffeur	60.00
Mounted or Motorcycle men, 8 hours	50.00

When horses are furnished by men $15 per month extra

Fire Department	Per Month.
Chief	150.00
Assistant Chief	115.00
Captains	100.00
Lieutenants	90.00
Engineer	95.00
Assistant Engineer	90.00
Auto Driver and Machinist	95.00
Firemen for first six months service	75.00
Fireman for second six months service	80.00
Firemen thereafter	85.00

When firemen who have rendered satisfactory service in the Fire Department of the City are re-employed in the Fire Department, such previous service may be considered in fixing the salary of such firemen.

Fire Warden	80.00
Telephone operators	50.00
City Electrician	125.00
Assistant City Electrician	90.00
	Per Day.
Linemen, not less than	3.40

Employes in the Department of Health and Sanitation.	Per Month.
Health Officer	150.00
City Chemist	120.00
Clerk in Health Department	110.00
Inspectors	95.00
Dump Boss	60.00
Market Master	97.50
Assistant Market Master	95.00
Weigh Master	75.00

Health Department.	Per Month.
Inspector Weights and Measures	80.00
Superintendent of Sewers	137.50
Asst. Superintendent of Sewers	75.00
	Per Day.
Day Laborers, not less than	2.50
Man with teams, not less than	4.00
	Per Month.
Superintendent of Cemetery	137.50
Asst. Superintendent of Cemetery	100.00
	Per Day.
Day Laborers, not less than	2.50

Section 2. Each employe named in Section 1 of this ordinance shall not be appointed for a fixed term, but shall always be subject to removal by the Mayor or City Council, and upon removal his right to salary shall immediately cease and determine.

Section 3. No employe shall be paid his salary herein provided until he has been elected or appointed in the manner provided for in the Charter, or by ordinance, and no sub-ordinate officer or employe who may be required temporarily to perform the duties of his superior in any department shall be paid the amount of salary provided for such superior.

Section 4. This ordinance shall be published as required by the Charter and shall take effect and be in force on and after the 15th day of January, 1914.

AN ORDINANCE

AN ORDINANCE
TO REPEAL AN ORDINANCE AND PARTS OF AN ORDINANCE.

BE IT ORDAINED BY THE CITY COUNCIL OF THE CITY OF COLORADO SPRINGS.

Section 1. That Sections 2 to 7, inclusive, of an ordinance entitled, "An Ordinance Relating to and for the Government of Public Parks," passed October 5, 1885, and an ordinance entitled "An Ordinance to Amend an Ordinance Entitled 'An Ordinance Relating to and for the Government of Public Parks,'" passed July 8, 1892, be and the same are hereby repealed.

Passed December 31st, 1913.
CHARLES L. M'KESSON,
President of the Council.

ATTEST:
CHAS. CHAPMAN,
City Clerk.
Approved December 31st, 1913.
CHARLES L. M'KESSON,
Mayor.
(SEAL)

I HEREBY CERTIFY, That the foregoing Ordinance entitled "AN ORDINANCE TO REPEAL AN ORDINANCE AND PARTS OF AN ORDINANCE," was introduced and read at a regular meeting of the City Council, held on December 17, 1913. That said Ordinance was passed at a regular meeting of the City Council of said City, held on the 31st day of December, 1913, and the same was published in full in the Colorado Springs Gazette, a newspaper published and in general circulation in said City, at least ten days before its passage.

IN WITNESS WHEREOF, I have hereunto set my hand and affixed the seal of the City this 31st day of December, A. D. 1913.
CHAS. CHAPMAN,
City Clerk.
(SEAL)

BIDS

BIDS will be received by the City Clerk of the City of Colorado Springs, Colorado, until 5 o'clock p. m., January 13th, 1914, for

1,500 feet 4 inch cast iron pipe
300 feet 6 inch cast iron pipe
500 feet 2½ inch fire hose.

for the Water Department of the City of Colorado Springs.

The City reserves the right to reject any and all bids.

By order of the City Council.
CHAS. CHAPMAN,
City Clerk.

January 1, 1914.

December 27, 1913.

NOTICE OF ANNUAL MEETING.

The Annual Meeting of the Stockholders of The Colorado Springs Light, Heat and Power Company, for the election of Directors and for the transaction of such other business as may properly come before the meeting, will be held at the office of the Company, No. 102 North Tejon Street, Colorado Springs, Colorado, on Tuesday, January 27th, 1914.

Yours very truly,
JOHN W. RYTER,
Secretary and Treasurer.

Colorado Springs, Colorado, Dec. 1, 1913.

The regular annual meeting of the stockholders of The Colorado Title and Trust Company, for the election of Directors, and for the transaction of such other business as may properly come before such meeting, will be held at the office of the Company, 129 East Pikes Peak Avenue, Colorado Springs, Colorado, at 2 o'clock p. m., on Tuesday, January 13, 1914.

W. R. WATERTON,
Secretary.

COPPER QUOTATIONS

Quotations Furnished by Otis & Co.

	Bid.	Ask.
Adventure	1½	2
Alaska G. M.	21	21¼
Allouez	35½	36
American Zinc	18	18½
Arizona Commercial	4⅞	5
Butte & London	31	32
Butte & Superior	31¼	31½
Calumet & Arizona	63¾	64
Cal. & Hecla	420	425
Centennial	15	15¼
Copper Range	37¾	38
Daly West	2¼	2½
Davis Daly	1¾	2
East Butte	11½	12
El Paso Cons	275	295
Franklin	3	3¼
Granby	74	74¼
Green Cananea Cons	30	30¼
Hancock	17	17¼
Indiana	4¼	4½
Indiana	4¼	4½
Iron Blossom	118½	120
Isle Royale	18	18¼
Lake Copper	7¼	7¾
Mohawk	45	45½
Nevada Hills	45	55
New Baltic	60	80
North Butte	28	28¼
Nipissing	7½	7¾
Ohio Copper	40	45
Old Dominion	49	50
Osceola	78	79
Pond Creek	18	18½
Quincy	61	62
Shannon	6	6¼
Shattuck	26¾	27
Superior Copper	26	26¼
Tamarack	30	31
Tuloroso	45	50
United Fruit	162½	163
United Verde Ext.	45	50
Wolverine	45	46

COLORADO SPRINGS STOCK QUOTATIONS

MINES

	Bid.	Ask.
Acacia	02⅝	03¼
C. C. Con	009	011½
C. K. & N.	06	09
Dapte	02¼	03½
Dr. Jack Pot	06¼	06⅝
Elkton	51	52
El Paso	270	280
Fanny R.	02⅝	02⅞
Findley	02	02½
Gold Dollar Con	06	07
Gold Sov.	02	02½
Isabella	10⅛	10⅝
Jack Pot	05	06
Lexington	003	005
Mary McKinney	58	59½
Old Gold	01	02½
Pharmacist	01	01½
Portland	101½	103
Vindicator	81½	85

UNLISTED

	Bid.	Ask
Jennie Sample	05	06
Jerry J.	03¾	
U. G. M.	04	04¾

PROSPECTS

	Bid.	Ask.
Banner	01¼	02
Black Jack		01¼
Bob Lee	..	001
Fauntleroy	..	02
Gold Bond	01½	..
Hart	..	02
Home	..	02
Kittie Lane	006	01
Little Puck	..	005
Mary Nevins	..	03½
New Haven	004	..
Raven & B. H.	03¾	04¼
Republic	003	005
Requa Savage	01¾	02½
Rose M.	005	..
Rose N.	004	..

MISCELLANEOUS

	Bid.	Ask.
Flower West	003	..
Greater G. Belt	001	..
O. K.	..	055
Progress	..	01

SEPARATE SALES

Isabella, 11,000 at 10⅝; Mary McKinney, 500 at 58¾, 333 at 58; Portland, 700 at 101½.

No call January 1, 1914.

METAL MARKET

NEW YORK, Dec. 31.—Copper steady; standard spot not quoted. January to April offered at $14.50.

Tin weak; spot and January, $36.30@37.10.

Iron quiet, unchanged.

London markets closed as follows:

Copper weak; spot, £65, 2s. 6d; futures, £65, 17s. 6d.

Tin easy; spot, £169, 5s; futures £171, 2s, 6d.

Iron, Cleveland warrants, 49s. 10½d

CHICAGO PRODUCE

CHICAGO, Dec. 31.—Butter unchanged.

Eggs lower; receipts, 2,888 cases; at mark, cases included, 28@33c; ordinary firsts, 30½@31c; firsts, 32½@33c.

Cheese higher; daisies, 16¼@16½c; twins, 16@16¼c; Americas, 16½@16¾c; longhorns, 16½@16¾c.

Potatoes unchanged; receipts, 2 cars.

Poultry, alive, unchanged.

COTTON MARKET

Quotations Furnished by Otis & Co

	Open.	High.	Low.	Close
Dec.	12.10	12.26	11.88	11.89
Jan.	11.97	12.07	11.95	12.06
Mar.	12.31	12.37	12.22	12.25
May	12.39	12.33	12.19	12.23
July	12.30	12.35	12.19	12.21
Spot	12.60	.....	.....	12.60

BOER VETERAN ON TRIAL FOR ARSON ON HIGH SEAS

John Albert Fish Defendant in What Is Said to Be First Case of Kind

BOSTON, Dec. 31.—The trial of John Albert Fish, a civil engineer of New York and a Boer war veteran, on the charge of arson on the high seas, which began today in the federal court, is said to be the first under the statute governing such cases.

The indictment alleges that Fish set fire to his auxiliary schooner yacht, the Senta, off Edgartown, on the night of October 25, 1910. The yacht was destroyed. Fish claims that the fire started either from a cigarette butt or from a stove and that his first knowledge of it was when he was awakened by the crackling of the flames. Fish and two lady guests, his cousins, with the four members of the crew, escaped in their night clothes and rowed ashore in a small boat.

Fish was engaged in engineering work in South Africa at the outbreak of the Boer war and enlisted in the British army. During the war he was promoted to a captaincy in the imperial horse.

Choice Articles direct from the Philippines to you at one-fourth ordinary retail prices.

LUCBAN AND BANKOK HATS—most durable grass mats or rugs made. Hats made woven under water by hand, can be crushed and not lose shape. ABSOLUTELY THE BEST made for both Ladies and Gentlemen. LADIES HATS, 10 and 15 Dollars. GENTLEMEN'S HATS, 5 and 10 Dollars.

ROMBLON MATS—Handsomest and most durable grass mats or rugs made in the world. Beautiful colors and designs, largest size will three-fourths cover the floor of room.

THREE SIZES OF ROMBLON MATS, 5, 7 and 10 Dollars.

MANILA CIGARS—3 Dollars for a trial box of the very best cigars made in the Philippines from the best Philippine tobacco for which these islands are famous.

PHILIPPINE POST CARDS—Views and Scenes from all parts of Islands, very handsome, 50 all different. One Dollar.

Sent by registered mail. Free of all duties on receipt price.

C. A. SHORT & CO., Lucena, Tayabas, Philippine Islands.

The Gazette Is Delivered for 60c a Month

NEWSPAPERARCHIVE®

Is Your Circulation Poor?

A "New Life Vibrator" will help you.

We sell them on payments to responsible parties.

$25 and $35

The D. Y. Butcher Drug Co.

Quality and Quick Service

PHONES MAIN 90 AND 750 CORNER OPP. P. O.

We maintain the quickest delivery service in this town

SPECIAL COAT SALE

Ural coats formerly priced as high as $30.00, on sale at $15

Astrachan coats on sale at $12.50

I. POLANT

LADIES' FURNISHINGS

Phone Black 53 119-121 S. Tejon St.

THE WEATHER

WASHINGTON, Dec. 31—Forecast: Colorado—Cloudy Thursday; probably snow in west portion; Friday, local snows and colder.

The following meteorological record is furnished by the Colorado Springs weather bureau for the 24 hours ending at 6 p. m.:

Temperature at 6 a. m.	17
Temperature at 12 m.	37
Temperature at 6 p. m.	31
Maximum temperature	37
Minimum temperature	11
Mean temperature	24
Max. bar. pressure, inches	23.95
Min. bar. pressure, inches	23.83
Mean velocity of wind per hour	5
Max. velocity of wind per hour	14
Relative humidity at noon	31
Dew point at noon	11
Precipitation in inches	0

CITY BRIEFS

REMEMBER, the W. O. W. regular Thursday night dance, Majestic hall, given by Drill Team of camp 416.

FOLLOW the crowd to the Plaza, where you will find the cheapest, warmest, best rooms, for the money, in the city. Rooms with or without bath. Adv.

SMALL FIRE—A small blaze in a pile of rubbish in the rear of the home of James F. Burns, 1315 Wood avenue, caused the fire department to make a trip yesterday afternoon. The fire was soon extinguished.

BUYS DAIRY INTEREST—H. H. Schlessman, formerly proprietor of a livery stable at Calhan yesterday purchased a half interest in the Nob Hill dairy and with J. A. Pasta will conduct the business.

MARRIAGE LICENSES - Marriage licenses were issued yesterday to the following couples: Carlton H. Spear, 35, and Ione Cookson, 16, both of Colorado Springs. Raymond A. Phebus 21 and Dora Eva McSutler, 17, both of Colorado Springs. Oliver E. Hemington, 25, Denver, and Pauline Frae, 23, Colorado Springs.

Championship bouts Opera house 8 p. m. Glon Canadian champion vs. Lindstrom Dacray, Colorado champion, vs. Simmons Ringside, $1.50; parquet, $1; dress circle 75c, balcony, 50c. Adv.

BEYLE BROS., Undertakers and Embalmers, 16 E. Kiowa. Phone 299. Adv.

Have you seen our complete line of builder's hardware? The Lowell-Meservey Hardware Co., 108 S. Tejon. Adv.

Florida buttonwood a tree confined largely to the keys along the south coast, is very highly prized for use in cooking on the ship's galleys. It burns slowly with an even heat and makes but little smoke or ash.

Personal Mention

J. B. King of Pueblo is a guest at the Acacia.

Mr. and Mrs. Smale of Victor are registered at the Antlers.

J. M. Bateman of Leadville is a guest at the Acacia.

Mr. and Mrs. F. C. Evans of Columbia, Mo., are guests at the Antlers.

James Conner, who for several years has been connected with local capitalists in the Palm Beach Lands company, will leave today for Florida.

Arthur M. Hill has returned to Kansas City, Mo., after spending the Christmas holidays with his family in this city. Mr. Hill is now associated with the Indian River Lands company, engaged in the exploitation of Florida lands. The company is principally financed in Davenport, Ia.

COLDS TO BE TAKEN SERIOUSLY—Intelligent people realize that common colds should be treated promptly. If there is sneezing, with chilliness and hoarseness, tickling throat and coughing, the latter especially annoying at bedtime, use Foley's Honey and Tar Compound. It is effective pleasant to take, checks a cold, stops the cough which causes loss of sleep and lowers the vital resistance to disease. Remember the name, Foley's Honey and Tar Compound, and avoid substitutes. Robinson Drug Co. Adv.

Start the new year right. Let The Pikes Peak Transfer and Storage Co. do your moving. Phone 160. Adv.

Douglas Fine Chocolates for those who care, at C. M. Sherman. Adv.

Deaths and Funerals

The funeral of H. W. Ward, 78 years of age and a pioneer of Manitou, will be held from the Congregational church in Manitou at 1:30 o'clock this afternoon, under the auspices of Manitou lodge, A. F. and A. M.

The funeral of Rankin Scott Kelley, pioneer resident of El Paso county and its first sheriff, was held at 2:30 o'clock yesterday afternoon from the D. F. Law undertaking rooms. Interment was in Evergreen cemetery in a plot bought by the El Paso County Pioneer society.

PHELPS

Bakery wishes you a happy new year. You can make it so by using our Bakery Goods. 111 E. BIJOU

You are welcome to our displays, even though you have no intention of making a purchase.

Unusual Furs

By comparison only one is able to determine the real value of the various offers in Furs. Nowhere else can you find as good value for your money. Our exclusive business and location enables us to save you 25 per cent.

Stainsky Fur Co.

5½ E. Pikes Peak Ave.

TAXIDERMY in All its Branches.

Established in 1871, With the Town

THE ROYAL'S FIRES ARE NEVER OUT

TWO THOUSAND YEARS BEFORE THE DISCOVERY OF THE LUCIFER MATCH, A FIRE WAS KEPT BURNING, WITH GREAT CEREMONY, IN THE TEMPLE OF VESTA, IN THE ROMAN FORUM, AND WAS

NEVER OUT

IT HAS TAKEN TWO THOUSAND YEARS TO PRODUCE A FIRE INSURANCE CO. WHOSE WORLDWIDE BUSINESS IS SO LARGE THAT THE FIRES FOR WHICH IT PAYS ARE

NEVER OUT

LAST YEAR THE ROYAL INSURANCE CO. INCURRED A LOSS EVERY 8 MINUTES AND 39 SECONDS; THAT IS, BEFORE ONE FIRE IS OUT, ANOTHER STARTS FOR WHICH THE ROYAL PAYS; SO THE "ROYAL'S" FIRES ARE

NEVER OUT.

WILLS, SPACKMAN & KENT

INSURANCE, REAL ESTATE, LOANS.

GAZETTE BUILDING, 15 E. PIKES PEAK AVE.

Start Right

A good start is half the battle. Why not insure for yourself and family a happy year by trading with us?

We will treat you as near right as we know how and will give you the benefit of our years of experience in choosing good foods. Our clerks are courteous and our drivers careful. Try us.

We are closed all day today.

Burgess

PHONE MAIN EIGHTY-THREE. 112-114 N. TEJON ST.

The Craftwood Shops

Town Salesrooms

19 E. Pikes Peak Ave.

News of the Courts

For threats of violence, which he is said to have made against W. E. Moyer, Milan Marshall is now in the county jail. Marshall was tried before Justice Dunnington yesterday morning and being found guilty, was ordered placed under $300 bond to keep the peace. Unable to secure the bond, he was placed in jail.

John Riley, charged with petty larceny, was tried before Justice Gowdy yesterday. He was freed on the promise that he would leave the city immediately.

Beginning January 1, 1914

A new innovation at the

ALTA VISTA HOTEL

CAFETERIA PRICES WITH HOTEL SERVICE

No waiting upon yourself.

Best of cooking, best of service.

Everything charged for, but prices a la cafeteria.

It may seem incredible, but come and see four yourself. Come to breakfast Thursday morning, January 1.

THE LEADERS

Paderewski, the pianist.

The Steinway, the piano.

KNIGHT - CAMPBELL MUS. CO., for 40 years Steinway representatives.

Colo. Spgs. Warerooms, 120 N. Tejon. Phone 558.

Our service is the best in the city. Our machine shop most complete.

Big 4 Garage

Opposite the Antlers

TUDOR COAL CO.

Best Lignite and Bituminous Coal, Wood and Kindling

Ask for 1914 Calendar

Phone 676 1 E. Cucharas St.

D. F. LAW

FUNERAL DIRECTOR

116 N. Nevada. Office Phone 100

The New Year

Is upon us here. Why not a PIANO for 1914. The terms will be right.

J. D. Wiltbrand

The best in all

125½ North Tejon Street

WE CAN TAKE CARE

of a few more extra rush orders for coal and feed

Hagen Fuel & Feed Co.

603 W. HUERFANO PHONE 722

BIJOU TURKISH BATHS

And Massage Parlors

Genuine Swedish massage. Everything new and up to date. Sprain, colds, La Grippe, Rheumatism and Lumbago a specialty.

CALL TODAY

11 E. BIJOU STREET

SERVICE

FAIRLEY'S UNDERTAKING COMPANY

C. W. Fairley, Pres. and Mgr.

LICENSED EMBALMERS

Personal Attention. Established 32 Years.

218-220 E. Pikes Peak Ave.

Phone Day or Night, 32.

SERVICE

Records Give Number of Births for 1913 as 432; Boys Far Ahead

There were not nearly enough girls born in Colorado Springs during the year 1913 to equal the number of boys, the count as given out by the health department yesterday being 253 boys and 179 girls. The number of births this month was unusually large, 30 boys and 22 girls being registered at the health office. Following is the record of the births reported for December:

Mr. and Mrs. T. Lynch, 1117 Colorado avenue, girl.
Mr. and Mrs. Blain Evans, 110 South Seventeenth, boy.
Mr. and Mrs. Charles McElwel, girl.
Mr. and Mrs. Jesse Jackson, 732 Costilla, girl.
Mr. and Mrs. W. S. Heyse, 731 East Kiowa, boy.
Mr. and Mrs. Ray Stewart, 1702 North Corona, boy.
Mr. and Mrs. Charles E. Little, 512 South El Paso, girl.
Mr. and Mrs. E. E. Hoyt, 218 East Espanola, girl.
Mr. and Mrs. Andrew Flohr, 529 East Kiowa, girl.
Mr. and Mrs. Carl Oscar Peterson, 3 North Eighth, girl.
Mr. and Mrs. F. O. Anderson, boy.
Mr. and Mrs. Arnold C. Driehaus, 1203 North Corona, boy.
Mr. and Mrs. E. E. Snyder, 405 South Cedar, girl.
Mr. and Mrs. J. Allen, 120 North Pine, boy.
Mr. and Mrs. James C. Harlan, 1023 Washington, girl.
Mr. and Mrs. Lynn Taylor, 2216 North Cascade, girl.
Mr. and Mrs. Frank Bernard Bryson, 2519 North Nevada, boy.
Mr. and Mrs. Harry W. Martin, 309 North Third, Colorado City, boy.
Mr. and Mrs. Jesse T. Humphrey, 405½ South Nevada, boy.
Mr. and Mrs. G. Russell Marriage, girl.
Mr. and Mrs. Charles N. Edwards, 636 East Willamette, boy.
Mr. and Mrs. Charles F. Garriott, boy.
Mr. and Mrs. Paul E. Herzog, 115 East Moreno, boy.
Mr. and Mrs. Zane LeRoy Reynolds, 230 East Las Vegas, boy.
Mr. and Mrs. Charles Dallas Howard, 542 East Bijou, boy.
Mr. and Mrs. Z. H. McClanahan, 1337 North Tejon, boy.
Mr. and Mrs. Julius Jonnson, 523 East Monument, boy.
Mr. and Mrs. Everett Jackson Green, 224 East Fountain, girl.
Mr. and Mrs. Richard Reilly Edwards, boy.
Mr. and Mrs. James C. Watkins, 1723 Colorado avenue, boy.
Mr. and Mrs. W. G. Bell, 521 East Kiowa, boy.
Mr. and Mrs. J. J. Cell, boy.
Mr. and Mrs. John D. Nogard, 211 East Jefferson, boy.
Mr. and Mrs. John A. Edwards, 307 Cameron, girl.
Mr. and Mrs. Raymond M. Bradshaw, 828 North Pine, girl.
Mr. and Mrs. B. W. Stivers, 1312 Lincoln, boy.
Mr. and Mrs. J. Allen De Vent, 316 South Tejon, boy.
Mr. and Mrs. Uriel Wishart, boy.
Mr. and Mrs. Neil Wishart, girl.
Mr. and Mrs. Thomas Imboden, 125 West Las Animas, boy.
Mr. and Mrs. Herbert F. Parker, 2817 North Cascade, boy.
Mr. and Mrs. Earl A. Chase, 935 East Moreno.
Mr. and Mrs. Carl Irving Chase, 935 East Moreno, boy.
Mr. and Mrs. Kelley Webb Napes, 134 West Mill, girl.
Mr. and Mrs. James A. G. Hand, 805 North El Paso, boy.
Mr. and Mrs. Alexander H. Trelease, girl.
Mr. and Mrs. C. R. Merryfield, 1405 Washington, girl.
Mr. and Mrs. Ward P. Gammons, 616 North Walnut, girl.
Mr. and Mrs. James W. Buchanan, 30 West Mill, boy.
Mr. and Mrs. James W. Buchanan, girl.
Mr. and Mrs. LeRoy Stagg, 1512 North Corona, girl.
Mr. and Mrs. Hatten Meadows, 119 West Moreno, boy.

Societies and Clubs

There will be a special service at the Swedish Lutheran church at 8 o'clock this evening. All friends are invited. Tomorrow evening the yearly business meeting of the church will be held.

The annual meeting of the First Christian church will be held at 3:30 o'clock this afternoon. Dr. G. B. Koler, late president of the Bible class of the university at Ann Arbor, Mich., will give a Bible lecture and address followed by a prayer and praise service. At 5:30 o'clock this evening, supper will be served in the basement and at 7:30 o'clock every department of the church will give reports of the work for the last year.

The Woman's union of the First Congregational church will hold an all-day meeting tomorrow at the church. At 11:30 a. m. the home missionary department will meet at which Mrs. I. H. Reynolds will read a paper. Lunch will be served at noon and in the afternoon there will be reports of officers and heads of departments.

Glen Eyrie chapter, No. 8, Order of the Eastern Star, will hold its annual installation banquet tonight in Masonic hall, Colorado City, at 6:30 o'clock. Following the banquet the installation of officers for the new year will be held. Centennial chapter, Buxton chapter, visiting members of O. E. S. and the adult children of the officers of Glen Eyrie chapter are invited to participate.

An important business meeting of the Woman's society of the First Presbyterian church will be held tomorrow at 3 p. m. at the church.

Frances Willard W. C. T. U. will hold a business meeting this afternoon at 3:30 o'clock at the home of Mrs. Stephenson, 528 South Weber street. The children of the L. T. L. will furnish a short program.

Amusements

"WITHIN THE LAW"

One of the gripping scenes in "Within the Law," Bayard Veiller's epoch making new play of present day life in the stellar role of which Margaret Illington will be seen here at the Opera house January 5 and 6, provides the spectacle of a professional criminal confessing the guilt for a murder voluntarily and going to his execution because of his devotion to a woman who

A Happy and Prosperous New Year to You

Robbins

ON THE CORNER

befriended him in an hour of peril. This play has for its central character an appealing young woman convicted of a crime of which she is innocent, who, upon her release from prison, is forced into warfare with the authorities, matching her wits and courage against police brutality and adroitly avoiding the clutches of the law, although she preys upon society at will. She also avenges herself upon a man who had her sent to prison when she was innocent almost breaking his heart through his son and heir whom she lures into marriage.

Miss Illington is surrounded by a carefully selected and uniformly excellent supporting cast, which includes such favorite and talented players as Howard Gould, Robert Elliott, Frank E. Camp, Neil Moran, Joseph Slavin, Jules Farrar, Hilda Keenan, Soula Jasper and Rose Wyncotte.

EVANGELIST PARRETT COMING TO SPRINGS

The Rev. Henry Irving Kohler, pastor of the Tourist Memorial church of the United Brethren in Christ, has received word from R. J. Parrett, general evangelist of the denomination, that he and Mrs. Parrett will arrive in Colorado Springs about the second week in February for a series of evangelistic meetings. Mr. Parrett has never been in the west before and has broken dates in the east in order to give the local church some of his time. The church here is making plans for two weeks of revival services.

A Skin of Beauty is a Joy Forever.

Dr. T. Felix Gourraud's Oriental Cream or Magical Beautifier.

Removes Tan, Pimples, Freckles, Moth Patches, Rash, and Skin Diseases, and every blemish on beauty, and defies detection. It has stood the test of 65 years, and is so harmless we taste it to be sure it is properly made. Accept no counterfeit of similar name. Dr. L. A. Sayre said to a lady of the haut ton (a patient): "As you ladies will use them, I recommend Gourraud's Cream" as the least harmful of all the skin preparations." For sale by all druggists and Fancy Goods Dealers in the United States and Europe.

FERD. T. HOPKINS & SON, Props. 37 Grt. Jones St., N.Y.C.

Paderewski's Poetical Program

The Paderewski recital here Friday night will be a great poetical success. The program is largely of numbers famous for their beauty, and with Mr. Paderewski's skill for tone color added, these numbers will be exquisite indeed.

The beauty of the Burns Theatre has always had the effect of making the artists do their artistic best, and we can expect one of the finest recitals of his career when Paderewski plays here Friday.

PROGRAM

1. Prelude and Fugue in A Minor — Bach-Liszt
2. Sonata Op. 27, No. 2 — Beethoven
   Adagio sostenuto
   Allegretto
   Presto agitato
3. Des Abends — Schumann
   Aufschwung — Schumann
   Warum — Schumann
   Grillen — Schumann
   Soiree de Vienne — Schubert-Liszt
   Elf King — Schubert-Liszt
4. Ballade in A Flat — Chopin
   Nocturne in B Major — Chopin
   Polonaise Op. 53 — Chopin
5. Isolde's Liebestod — Wagner-Liszt
6. Hungarian Rhapsody — Liszt

Steinway Piano Used

I Cure Piles

Permanently, by simple local treatments. No knife, no chloroform, no danger. Thousands of cured patients in all parts of Colorado. Established 15 years. Free 68-page book will give particulars. Call or write for it.

DR. J. P. BOWERS

BARTH BLOCK

DENVER COLO.

The C. W. Daniels Company

Wishes You a Happy and Prosperous New Year

106-8 N. Tejon

THE COLORADO TITLE & TRUST COMPANY

Capital and Surplus, $100,000

OFFICERS AND DIRECTORS:

President, J. Arthur Connell; Vice Presidents, Horace G. Lunt, Eugene F. Ware, Leonard E. Curtis, Wilfrid M. Hager; Secretary and Trust Officer, William E. Worton; Treasurer, George E. Nolte; P. B. Stewart, Henry Hipp, H. C. Hall, C. P. Farrar, George A. Fowler, George M. Irwin, W. A. Otis, Richard F. Howe.

Bonds, Mortgage Loans and Investment Securities Bought and Sold

Small Accounts Accepted — Interest Paid on Deposits

The COLORADO SAVINGS BANK

OF COLORADO SPRINGS, COLO.

Capital $100,000

Surplus $100,000

General Banking Business. Interest on Savings Accounts.

OFFICERS AND DIRECTORS: E. J. ATON, President; O. H. SHOUP, Vice President; F. P. EVANS, Cashier; T. C. STRACHAN, Asst. Cashier; F. F. CASTELLO, FRANK VORRES, JOHN CURR, JOE G. DAVIS, H. H. HOPKINS, WM. STRACHAN.

Colorado Springs National Bank

CORNER TEJON AND KIOWA STS.

CAPITAL, $100,000 SURPLUS, $100,000

OFFICERS AND DIRECTORS:

S. D. McCracken, President; W. F. Richards, O. H. Shoup, Vice Presidents; W. E. Armstrong, Cashier; Carl C. Powell, Asst. Cashier. George S. Elstud, M. C. Offe, D. N. Heizer, W. W. Flora, C. B. Seldomridge, Raymond R. Robbins.

The First National Bank

OF COLORADO SPRINGS, COLO.

CAPITAL ..... $[illegible]

SURPLUS ..... $[illegible]

UNITED STATES DEPOSITORY

OFFICERS AND DIRECTORS:

J. A. HAYES, Pres.; IRVING HOWBERT, Vice Pres.; A. M. HUNT, Cashier. WM. I. HOWBERT, Assistant Cashier; JAY B. MERRITT, Assistant Cashier. WILLIAM A. OTIS, CHARLES M. MacNEILL, SPENCER PENROSE, R. W. CHISHOLM, JAMES F. BURNS, RICHARD [illegible]

TRAVELERS' CHECKS AND LETTERS OF CREDIT

SAFETY DEPOSIT BOXES

THE EL PASO NATIONAL BANK

COLORADO SPRINGS, COLORADO.

CAPITAL ..... $[illegible]

SURPLUS AND UNDIVIDED PROFITS ..... $[illegible]

WE ISSUE LETTERS OF CREDIT AND TRAVELERS' CHEQUES

SAFETY BOXES FOR RENT.

OFFICERS AND DIRECTORS:

C. C. HEMMING, President. E. P. SHOVE, Vice Pres. R. S. BROWNLEE, Vice Pres. W. D. HEMMING, Cashier. O. L. GODFREY, Assistant Cashier. T. J. FISHER, HARRY JACKSON, B. F. LOWELL, H. ALEX SMITH.

The Exchange National Bank

Of Colorado Springs, Colo.

UNITED STATES DEPOSITORY.

Capital ..... $[illegible]

Surplus ..... $[illegible]

OFFICERS AND DIRECTORS:

A. G. SHARP, Pres. E. W. GIDDINGS, Vice Pres. S. J. GILES, Cashier. C. C. GRAHAM, Assistant Cashier. W. I. JONES, Assistant Cashier. WILLIAM LENNOX, FRANK F. CASTELLO, A. S. HOLBROOK, W. E. SPURGEO, D. F.

5% Interest Paid on Savings Accounts and Bonds Upwards Per Year. Special Attention Given to the Accounts of Women.

Rio Grande New Years Rates

ONE FARE FOR THE ROUND-TRIP

To All Points on System

IN COLORADO AND NEW MEXICO

Dec. 31 and Jan. 1—Return Limit Jan. 5, 1914.

$22.50 SALT LAKE CITY AND RETURN

Jan. 13 and 14 Return Limit Jan. 31, 1914.

City Office, 123 E. Pikes Peak Ave.

GENERAL STEAMSHIP AGENCY

A Good Starter

FOR

THE NEW YEAR

$1900

BUYS STORE AND RESIDENCE HAVING RENTAL VALUE OF $360 PER ANNUM

TIE TO THIS GOOD LUCK IT MAY SET THE PACE FOR THE ENTIRE YEAR

The Bennett-Shellenberger Realty Com.

5 PIKES PEAK AVE.

ORIGINAL IN POOR CONDITION

NEWSPAPER ARCHIVE®